Newmarket News

Wednesday, July 31, 2013 newmarket-news.co.uk

Part of the Cambridge News series

50p where sold

Summer escapes from Stansted Airport.
First Choice
THE HOME OF ALL INCLUSIVE

MOONLIGHT RETURNS TO ISLEHAM HOME

Page 3

LITTLE JOCKEYS ENJOY DAY AT RACECOURSE

Page 10

19 PAGES OF HOMES FOR SALE AND TO RENT START ON PAGE 27

Serviceman dies in collision with tree

LIZZY BUCHAN

A MAN who died after his car crashed into a tree was a member of the United States Air Force (USAF) stationed at RAF Mildenhall.

The Honda Civic hit a tree after leaving the A1304 at Newmarket, near the junction with the A11 northbound at 2.10am on Sunday.

No other vehicle was involved in the collision.

Emergency services attended but the male driver, who has not yet been formally identified, died at the scene. His family have been informed.

Col Kenneth T. Bibb, of the 100th Air Refueling Wing, said: "It is with great sadness that I inform you that a vehicle was found in a ditch with a body inside it before dawn on July 28 2013. The vehicle is registered to a member stationed at RAF Mildenhall."

It could take up to a week to confirm the identity of the man, due to his "extensive injuries", Col Bibb said.

He added: "Even though we cannot confirm the individual's identity, we are greatly saddened by this loss. I have asked our chaplains and support teams to make themselves available for anyone who may need to seek grievance counselling."

The community at the base, which hosts more than 16,000 personnel, has come together to share their sadness at the news.

TRAGIC: The A1304 leading to the A11 where a member of the USAF lost his life on Sunday

Doug MacDonald posted on RAF Mildenhall's Facebook page: "That is awful. I can only send my deepest condolences to the family, friends and all at RAF Mildenhall on this tragic loss."

Traci Phelps Ormsby added: "My heart hurts for the family that is enduring the loss of a loved one. Thinking of everyone at RAF Mildenhall, as well. Pull together as a community/family."

Police are investigating the collision and would like to hear from anyone who saw the crash or the vehicle just prior to it.

Call police on 101.

Free Bosch oven, hob, hood & dishwasher pack worth over £2,000!!
With all kitchens £12,000 plus, see in store for details.

CAMBRIDGE KITCHENS & BATHROOMS

Cambridge
297 Mill Road
01223 271843

Newmarket
3 The Avenue
01638 560778

Bishops Stortford
48 Hockerill St
01279 501642

www.cambridgekitchens.co.uk

CJ ROOFING & LOFT CONVERSIONS
www.cjroofing.co.uk
in association with CJ Roofing services Est:1996
- Full design & build service for loft conversions & extensions.
- All aspects of 'FLAT ROOFING' Armour plan & Rhepanol FK single ply membranes, high Performance SBS Torch on Felt systems
- Pitched roofing , conservation , restoration roofing, new roofs & industrial sheet metal roofing
- UPVC fascia ,soffit & gutter replacements.
For a FREE estimate please call Chris Brown
Mobile: 07768272224 01638 561397 info@cjroofing.co.uk
Don't move out, MOVE UP!!
A fully guaranteed company supplying references and examples of completed works on request
facebook www.facebook.com/cjroofing twitter twitter.com/ChrisCjroofing
Designed & produced by: STUDIO INDIGO Design Media (UK) Ltd 0845 8384 675 www.designatindigo.com

FUSSEYS
FURNITURE & REMOVALS
NOW OPEN
Open
Tuesday to Friday 10am - 4pm
Saturday 10am - 2pm
We Sell a wide range of Quality Second Hand Furniture
Free delivery within Newmarket for a limited time
Charges apply for outside of Newmarket
01638 660060
Brickfields Avenue (off Exning road)
Studlands Newmarket CB8 7RX
Free car parking

JobsNOW
www.jobsnow.co.uk
HUNDREDS OF NEW VACANCIES EVERY WEEK!
ADVERTISE YOUR VACANCY
Tel: 01223 434400. Email: recruitment@jobsnow.co.uk. Fax: 01223 434222

CLOWNING AROUND: Children at a circus skills workshop

Roll up for circus fun

YOUNGSTERS picked up some jaw-dropping circus skills at a workshop.

Hundreds of people packed out the Memorial Gardens on Thursday for the first day of the free summer activities programme.

Juggling, plate spinning and acrobatics were among the skills being taught before the little performers cooled off with ice creams.

Kay Dawson, events manager for the town council, said: "It was absolutely packed down there and we had a really good day out. Lots of mums made the most of it by coming down early and bringing a picnic so they could make a day of it."

Activities will be held every Thursday throughout the holidays.

Scheme to fight alcohol crime

LIZZY BUCHAN

BINGE drinkers who commit minor offences will be offered the chance to take a drink awareness course.

The Alcohol Diversion Scheme, pioneered by Suffolk and Norfolk Police, aims to tackle anti-social behaviour and reduce crime by educating offenders about the harmful effects of alcohol.

People found to be committing offences will be offered the opportunity to enrol on the drink awareness course which will cost them £45. Offenders can choose to opt-out but will have to pay the fine of £90.

Suffolk's Assistant Chief Constable Tim Newcomb said: "One of Suffolk Constabulary's main priorities is to reduce crime and anti-social behaviour.

"Alcohol-fuelled crime, regardless of how minor, can have a significant impact on people's quality of life and this scheme will aim to reduce offending by educating people about the consequences of their actions while supporting personal responsibly and accountability.

"I'm confident as a result that this scheme will have a long-lasting and positive impact for communities across the county."

The self-funding scheme, which has been successfully piloted in other areas of the country, sees offenders take part in a three-hour workshop aimed at tackling crime and reducing re-offending by encouraging people to be more responsible for their actions.

Inspector Becky Kidd-Stanton, from Suffolk Constabulary's licensing team, often patrols Suffolk's night-time economy areas.

She said: "This scheme will act as a first-level intervention and gives people the opportunity to stay clear from the courts for a drunken mistake on a night out."

The initial start up costs for the scheme, which has been used in Devon and Cornwall, Derbyshire and Hertfordshire, have been funded by the Ipswich Borough Council and Suffolk County Council's Public Health Department.

And Suffolk's police and crime commisioner Tim Passmore has backed the campaign against alcohol abuse.

He said: "Binge drinking is having a truly devastating effect on our society, both nationally and locally.

"I welcome this innovative alcohol diversion scheme and hope that those who choose to take part in the programme appreciate the impact that their behaviour has, not only on their health and well-being, but on the local economy and local communities.

He added: "I actively support this initiative aimed at reducing crime and anti-social behaviour in the county and will be monitoring the success of the programme in the coming months."

FOLLOW LIZZY ON TWITTER and get the latest updates on decisions that affect YOU @lizzybuchancn

Boy's delight as Moonlight returns home

A NINE-YEAR-OLD boy has been reunited with his pet cat after refusing to give up his quest.

Ethan Rattle, of Beck Road, in Isleham, was dealt a double blow when his 17-year-old cat Minnie died last month and then his other pet Moonlight went missing.

The plucky Isleham Primary School pupil was heartbroken and refused to give his pet up for lost.

Mum Victoria helped him to approach vets all over the area where they asked increasingly desperately if anyone had seen their three-year-old cat Moonlight.

Victoria said: "At first we thought she had just gone for a wander but after a few days Ethan began to get worried.

"After we asked around one of the vets told us an old man had found her in the garden and thought she was a stray."

The pair found out Moonlight had been sent to Cats Protection League – where she had come from originally – and was about to be rehomed.

However just a few days before Moonlight was to get a new family, Ethan was reunited with his beloved pet.

Ethan said: "I was so happy. The people at Cat's Protection were so nice, they had bought her a toy.

"I said they needed to keep that for the next cat they have."

Victoria said: "The moral of the story is if you pick up a cat which is in your garden, it is not always a stray.

"It may belong to someone."

She urged pet owners to keep their animal's records so they can prove their ownership or to get their animal microchipped so they are easier to trace.

Victoria said: "We are so grateful to Cats Protection.

"If it wasn't for them we would never have found her.

"She was about to be rehomed so if we had been a few days more it would have been too late.

"It is absolutely heartbreaking for everyone involved, including the people who were to be her new family."

To find out more information on the work of the Cats Protection League please go to www.cats.org.uk.

TOGETHER AT LAST: Ethan Rattle, 9, reunited with cat Moonlight who went missing a month ago, seen here at home in Isleham. Picture: Keith Heppell

» in brief

Arson attacks

TWO fires were started deliberately on Monday.

Firefighters attended a grass fire in Brandon Road at 2.30pm on Monday where 500 sq metres of undergrowth went up in flames.

The blaze was under control by 3pm and no casualties were reported.

Less than two hours later crews were also called to a fire in Aspal Close Nature Reserve, in Beck Row, at 5.45pm.

The flames were under control by 6.05pm and were also believed to have been started deliberately.

Joggers' race

LACE up your running shoes for an exciting race.

Newmarket Joggers will host the Wandlebury 5 mile and 2.5 mile run on August 3 to raise money for East Anglia's Children's Hospices.

The race will kick off at Wandlebury Country Park at 10am.

Sign up at www.newmarketjoggers.co.uk.

Vehicle theft

A MOTORCYCLE was stolen from a courtyard.

The red and black Yiben 124cc motorcycle was taken from a rear courtyard in St Mary's Square, Newmarket, between 6am and 6pm on Wednesday.

The moped has chess style stickers on it and an eagle on the front.

Call police on 101.

Bartender stole to buy cannabis

■ LIZZY BUCHAN

A WOMAN who stole around £800 from her employer to buy cannabis because she was stressed has avoided being sent to prison.

Debra Morley, 55, of Station Road, Kennett, told police she was spending £60 a week on the drug because of the stress of a close relative being ill with leukaemia.

Morley appeared at Ipswich Crown Court on Monday after pleading guilty to an offence of theft from an employer.

Morley was warned by Mr Recorder Malcolm Bishop QC that any further offending would result in an immediate jail term after it emerged she had been convicted of a similar offence seven years ago.

Prosecuting, Michael Crimp said Morley had for seven years worked part time behind the bar at the Exning Road Workingmen's Club, in Newmarket, when last December officials found that money was missing from the till.

A covert CCTV camera was set up and on April 19 Morley was seen putting money into her pocket and again the following day.

Mr Crimp said that while charging customers correctly for drinks, Morley had rung up 'no sale' on the till and pocketed around £40 on each of the two days a week she worked.

Police were alerted and when Morley was interviewed she told officers that she was going through a "bad patch" as a 34-year-old relative had been diagnosed with leukaemia.

To help cope with the stress of the situation, Morley said she had turned to cannabis and was spending £60 a week on the drug.

She accepted that she had stolen around £800 from the club.

Defending, John Kellett said Morley regretted committing the thefts which had taken place between December and April of this year.

Mr Kellett said: "This is a tragic case."

Sentencing her, Mr Recorder Bishop told Morley: "It is very sad to see a person of 55 years of age appearing in the crown court for a second offence of dishonesty involving a breach of trust.

"You understand that if you continue to behave in this way, no matter how diligently you perform your duties, the court will have no option but to send you to prison immediately.

"I accept that there were stresses in your life at that time but we all have had stresses which we must overcome."

Morley was made the subject of a 12 month community order with a requirement to participate in a Women's Emotional Wellbeing Activity programme.

She was also ordered to pay a £60 victim surcharge.

SIGN ME UP: The Let's Read campaign stall in The Guineas shopping centre, with supporters, children, Newmarket News staff and members of the public. Picture: Keith Heppell

Volunteers a-plenty at our stall

PEOPLE of all ages stopped by the 'Let's Read' stall in the Guineas shopping centre on Friday.

Representatives from schools, Newmarket Library and the Newmarket Festival committee spoke to would-be volunteers about the importance of children's literacy.

Seventeen people signed up on the spot and volunteers are continuing to join us in their droves.

Robin Millar, founder of the Newmarket Festival and Forest Heath district councillor, said: "It was great to meet so many people who are so committed to the town, to our schools and who care so much about children's reading.

"Many thanks to the Guineas for doing their bit allowing us to have our stand there!"

As the *News* went to press, 54 people had expressed interest in joining the campaign.

But we still need more. Why not lend us your support and help to change a child's life?

LODGEROOFINGLTD

- Tiling and slating to new roofs
- Re-roofing
- All scaffolding works
- All types of lead work
- Swish approved UPVS fascia's and soffit systems
- Replacement gutter and downpipe systems (UPVC, aluminium and cast iron)
- BBA approved ventilation and insulation systems
- High performance felt roofs
- General brickwork (chimney stacks etc)
- Specialist carpentry works (dormers, roof lights etc)
- Yard sales for all types of roofing and associated materials
- Free estimates for both supply and fix, and supply only
- Guarantee on all workmanship as well as manufacturers guarantee on materials

14a Depot Road, Newmarket,. Suffolk CB8 0AL
Email: engs@lodgeroofing.co.uk
www.lodge-roofing.co.uk
01638 561261

Campaign out of the starting gate

LIZZY BUCHAN

OVERWHELMING enthusiasm has been shown for the *Newmarket News*' 'Let's Read' campaign since its launch two weeks ago.

MORE than 50 people have already pledged their support and following our stall in The Guineas shopping centre on Friday, another batch of CRB checks have been sent to Newmarket College to be put through in time for the start of the next school year.

Here at the *News*, we are passionate about children's literacy and we would like to thank all of you who have so generously offered to give up your time for the campaign.

But we still need more of you to get involved with 'Let's Read' as the more volunteers that are signed up, the more children we can help.

The campaign aims to improve reading standards in the town, in partnership with the Newmarket Festival as well as seven state primary schools and Newmarket College.

All we are asking for is a few hours of your time to go into schools to do paired reading and to help enthuse children into a life-long love of books.

Reading for pleasure from an early age can give childen a huge advantage over their peers in their educational and social development.

School's in the town are working hard to improve literacy standards with different reading initiatives and we want to stand beside them – to help Newmarket's children achieve a brighter future.

Volunteers need to commit to a minimum of two hours a week, be able to read fluently and be willing to undergo a CRB check, which will be arranged by Newmarket College free of charge.

If you would like to get involved then please send your name, address and telephone number to lizzy.buchan@cambridge-news.co.uk, call (01638) 662581 or visit 15 High Street, Newmarket, CB8 8LX.

You will contacted by a member of the *News* team and then details will be forwarded for CRB checks.

Once the checks have been cleared, volunteers will be contacted about training sessions before the start of term.

Follow the latest developments in the 'Let's Read' campaign at www.cambridge-news.co.uk/Newmarket/Lets-Read.

Newmarket Library is on the same page after pledging its support

A CHILD who visits the library every month from age three to five is two and a half months ahead of a five year old who did not visit the library as often.

That is the message from Newmarket Library, which has become involved in our campaign to get Newmarket's children reading.

Grace Myers-Crump, Newmarket library manager, said: "Children that start to read from an early age tend to turn into teenagers that read and adults that read. If we can get them into the habit then that is great.

"There is evidence that reading at an early age will really improve vocabulary and literacy skills."

Libraries are inclusive and non-commercial environments, she said, where parents can bring their children to find out what kind of books they like.

Mum Rachel Wood, is a member of the Friends of Newmarket Library group.

She said: "If you take a child to the library then they will learn how to choose books.

"I take my sons to the library and they really enjoy finding books for themselves. They are learning to choose and that is what makes a good reader.

"I remember when I was a child I loved going to the library as you didn't have to ask your parents for money and if you really liked a book you could always come back and borrow it again.

Rachel also encouraged people to get involved with the Friends of Newmarket Library group, which supports the library by fundraising and coming up with ideas for activities and projects.

She said: "We want as many people as possible to join. The library should be a part of this community. We really want to reach out to everyone."

Newmarket Library is running a summer reading challenge, which began on July 21, where children have to read six books over the summer holidays.

Titled 'Creepy House', the challenge aims to keep youngsters engaged in reading over the long break and each school in the town has a tally chart to show how many of their pupils are involved.

All children with a library card can take part for free and to join, simply go into your local library and sign up.

There are lists of spooky books to appeal to older and younger children but children can read any library book as part of the challenge.

Newmarket Library is not simply for children – there is a wealth of adult literature as well as jigsaws on display, internet use and educational and social groups.

For more information on what is going on at Newmarket Library call (01638) 661216 or go to www.suffolkreads.onesuffolk.net/libraries-and-mobiles/Newmarket-Library.

BOOKWORM: Grace Myers-Crump, library manager at Newmarket Library, settles down with a good book

CASE STUDY

Dionne Bishop reads with children at Laureate Primary School. She is pictured here with her daughter Lola and her friend Lana Rowe

"My daughter Lola loves it – it doesn't matter if you've read something 100 times, she knows every word.

"When we come in, if another child's parents aren't here, they will often come over and listen in while we are reading to our children."

IF you would like to get involved or if you'd like more information, please get in touch . . .
■ Fill in the form and send it to *Newmarket News*, 15 High Street, Newmarket, CB8 8LX.
■ Email: lizzy.buchan@cambridge-news.co.uk.
■ Call us on (01638) 662581

My favourite childhood books

One of the books which I read as a child and that stands out for me is *Charlotte's Webb*, by EB White. I remember being in tears over the ending and I vividly recall sitting on the stairs in our house with my dad, when I was about 8, and he helped me formulate a new ending to the story in my head.

I was pony-mad as a child and I loved the 'Jinny at Finmory' series of books by Patricia Leitch, about a girl and her Arab mare, Shantih, and also the wonderful tale of a young boy and his mustang filly, *My Friend Flicka* by Mary O'Hara.

Needless to say, it delights me that my daughter is now finding enjoyment from the same books that I loved when I was her age.

Wendy Davey, Editor, Newmarket News

Did you enjoy reading as a child? What was your favourite childhood book?
Email and tell us... lizzy.buchan@cambridge-news.co.uk

I am interested in finding out more about the Let's Read campaign.

NAME:

ADDRESS:

CONTACT NUMBER:

EMAIL ADDRESS:

I am 18 (or over) and I am willing to have a CRB check carried out

CRAFTS ON THE CORNER
2-4 Old Station Road, Newmarket, CB8 8DN
Email craftsonthecorner@virginmedia.com
Tel 07545585862
Workshops 7pm - 9/9.30pm
6 Places available per workshop
August/September

Papercraft
£10.00 per workshop
Materials supplied
We will make cards using the skill learned

Thurs 15 August
Using glitter & mists with masks/making your own masks

Weds 21 August
Cosmic shimmer heat embossing

Thurs 26 September
Various ways to create your own backing papers

Buttons and Cross stitch
£10.00 per workshop
Materials supplied

Thurs 29 August
Cross stitch - Wk 1 -Aida and stitches

Weds 28 August
Dorset Buttons – used for garments, decoration, cards and scrapbooking and jewellery.

Thurs 12 September
Cross stitch – Wk 2 The design/pattern

Weds 25 September
Yorkshire Buttons - used for garments, decoration, jewellery and cards

Crochet
£11.00 per workshop
Yarn supplied. free book first lesson attended

Weds 7 August
Lesson 1 – MAKE A BOOKMARK How to cast on, chain stitch, double stitch, slip stitch, turning stitch, cast off.

Weds 14 August
Lesson 2 –MAKE A PAN HOLDER
How to half treble, treble, double treble, increasing and decreasing

Weds 4 September
Lesson 3 – THE GRANNY SQUARE AND MORE...How to change yarn, turn corners, create blocks and different seams

*textures and more in October

Patchwork And Quilting
(by hand)
£11.00 per workshop
Materials supplied

Weds 11 September
Patchwork wk1 - **Begin a pincushion**

Wed 18 September
Patchwork -wk2 - **Complete your pincushion**

*We add quilting to this skill in October

Newmarket News

The Newmarket News is your truly local newspaper for the town and surrounding villages. We pride ourselves on producing publications for the community and about the community and aim to provide the very best service for readers and advertisers alike.
At the same time, we are constantly looking to improve our title and are always happy to hear from you with suggestions and comments.
If you have any feedback for us then please contact the relevant person or people listed below.

Contacts

EDITOR: Wendy Davey
wendy.davey@cambridge-news.co.uk
REPORTER: Lizzy Buchan
lizzy.buchan@cambridge-news.co.uk

MANAGING DIRECTOR: Mike Richardson

ADVERTISING
Tracey Brockman, commercial manager
tracey.brockman@cambridge-news.co.uk
Kate Wadsworth, account executive
kate.wadsworth@cambridge-news.co.uk
Tilly Macdonald, account executive
tilly.macdonald@cambridge-news.co.uk
Ryan Ferrara, property advertising
ryan.ferrara@cambridge-news.co.uk

WHERE TO FIND US
15 High Street, Newmarket, CB8 8LX
(01638) 662581; Fax (01638) 660846

HEAD OFFICE
Winship Road, Milton, Cambridge, CB24 6PP.
Tel: (01223) 434434

ONLINE
www.newmarket-news.co.uk
www.facebook.com/newmarketnews
www.twitter.com/newmarket_news
EMAIL
editorial@newmarket-news.co.uk
advertising@newmarket-news.co.uk
newspapersales@cambridge-news.co.uk

DISTRIBUTION
If you have a query regarding delivery of your Newmarket News or would like to join our team as a teenage or adult newspaper deliverer contact enquiries@mailboxdistribution.co.uk or call 01582 390365.

To target your business message by leaflet within our distribution areas contact the sales team on 01582 390357, email leaflets@mailboxdistribution.co.uk or see www.mailboxdistribution.co.uk

■ This newspaper conforms to the Press Complaints Commission Code of Practice. If you have any complaint or comments about how we can improve our service to you then please write to The Editor, Cambridge News, Winship Road, Milton, Cambridge, CB24 6PP.

THE RECYCLED PAPER CONTENT OF UK NEWSPAPERS IN 2011 WAS 78.9 per cent.

The environment is important to us. The Newmarket News is printed on paper produced from environmentally managed forests. **Please recycle this newspaper.**

Published and printed by the proprietors Local World Ltd, PO Box 10177, 50 St George Street, Leicester, LE11 8ED. Registered as a newspaper at the Post Office.

Your Say

POST Letters to the Editor, Newmarket News, 15 High Street, Newmarket, CB8 8LX **EMAIL** editorial@newmarket-news.co.uk

TWITTER
Follow @Newmarket_News

COMMENT
Have your say on our stories at www.newmarket-news.co.uk

FACEBOOK
Find us at www.facebook.com/newmarketnews

Featuring your letters, comments, tweets and opinions

Facts and figures on elections

IN A world where we are often so mis-informed, I just felt I had to present some facts and figures for the readers of the Newmarket News to correct Andrew Wilson (July 10, 2013) and to address the points he raised.
Mr Wilson states there should be a by-election to fill the seat recently vacated so that Save Historic Newmarket Action Group (SHNAG) cannot co-opt another one of their own and goes on to state that if SHNAG is so popular and produces a winning official candidate, the new member would at least have the support of the electorate.
In the May 2011 elections, the three candidates, whom Mr Wilson refers to, were elected to the council, which has 18 councillors and therefore equates to16.67% representation on Newmarket Town Council. One of those candidates received the highest number of votes and the other two were placed third in the wards they represented. Of the total votes cast in the two wards concerned, the three elected councillors received 23.71% of the vote; these figures I feel represent a very supportive electorate and a very transparent process.
Until the recent resignation of a councillor there has only been one co-option process since 2011, at which no 'SHNAG member' was put forward.
Ten souls have indeed come forward to instigate a by-election but clearly not one of those brave signatories or any of 'their members' were actually brave enough to put their head on the block to gain the support of the electorate.
Apathy can far more easily 'mob rule' as the turn out figures prove and what's wrong with fighting for what you belief passionately about i.e 'Saving Historic Newmarket' and all that is encompassed by that title, it's a shame more people haven't done so in the past.

Sara Beckett
Station Approach
Newmarket

COMMUNITY NEWS

> > Email your Community News to editorial@newmarket-news.co.uk

>> Mildenhall

PARISH COUNCIL
CLASHES OF important engagements and illness, resulting in three member absentees and no outside representation on the night, did not prevent Mildenhall parish council getting through a full agenda, including an important confidential session.

Several important decisions were made, including the recognition of some splendid work done in recent weeks, which saw warm congratulations given to all the staff involved with the successful "Lark In The Park" event held a fortnight before, and a donation to the Sea Cadets for their magnificent work in handling the carparking on the hottest day of the year [at that stage].

Chairman John Bloodworth, reporting on his activities, spoke of his attendance, with Cllr Smith and their ladies, at the Twinning Association's annual garden party. There he had received gifts arising from the recent visit to France by the association and a council representative, those from Lucsur-mer and Frickenhausen-am-Main now being on show in the council chamber.

While various reports were noted and the recommendations accepted (including a generous donation to the 40th anniversary of the local swimming club), the most contentious item was the request by FHDC for comment on revised plans for the Barton Mills "Fiveways" area, where planning permissions are being revised. Several members were very concerned at the effect of the changed proposals on traffic flow from Mildenhall on the A1101, the councillors finally agreeing, by a clear majority, to write to express their considerable misgivings to the Forest Heath planning department, which had sought their views before the end of the month.

Following representations by the same West Row ward member, the council also agreed, before their next meeting on August 6, to hold a special site visit by their own planning committee, ahead of members making any final recommendation to FHDC on an application near an allegedly dangerous area there.

THURSDAY CLUB
MEMBERS of the popular Beck Row Thursday Club, following their last meeting of the summer session in the Lamble Close Community Centre, now take a five-week break, after a splendid afternoon's instructional entertainment last week, when their visiting speaker was David Hall.

Technology having sadly done its worst at the last moment, David nonetheless held his audience entirely as he spoke of the splendid work and planning which has meant thousands of shoe boxes being sent round the world to countries and people who need assistance.

These, of course, are rather special "shoe boxes" of useful goods, many hundreds of them being prepared locally by volunteers at neighbouring Isleham.

David earlier told members how David Cooke from Wrexham had started the scheme in 1990, with aid for Romania, while he also mentioned that the work in the United States had been much helped by the willing assistance of Quentin, son of the well-known preacher Billy Graham.

At the next meeting on August 29 members will discuss a proposal to change their long-standing method of fundraising, after speaker Jean Lawrence on "Hearing Dogs for the Deaf".

'Serious concerns' over Hatchfield Farm plan

■ **LIZZY BUCHAN**

HUNDREDS of homes proposed for a site on the edge of Newmarket have been branded as "disappointing" by leading figures in the racing industry.

Lord Derby put forward plans for up to 600 homes at Hatchfield Farm, in Fordham Road, just 15 months after his plans for 1,200 homes at the same site were thrown out by the Secretary of State.

The Newmarket Horsemen's Group said it had "serious concerns" about the plan.

Chairman William Gittus said: "The Newmarket Horsemen's Group continues to harbour serious concerns about the prospect of development at Hatchfield Farm.

"We believe that any proposal for development of this unallocated, greenfield site is premature and will remain so until the proper local plan process, and all the scrutiny and consultation that goes with it, has been concluded.

"It is disappointing that, yet again, the landowner appears to be trying to jump the gun. There are many other areas of land which are being considered through the correct process."

Mr Gittus said the group were concerned the development would provide housing for commuters to Cambridge rather than protecting the racing industry.

"Newmarket is a unique environment and, as such, should be protected. The horseracing industry is the biggest contributor to Newmarket's economy and is identified as the most likely source of further economic growth."

Rebekah Paczek, a spokeswoman for Lord Derby, said: "We are aware of concerns raised but have also been encouraged by a number of people who recognise the need for housing within Newmarket to support all types of businesses and a growing population."

She said the proposals will progress alongside the district council's core strategy review on housing, set to go for consultation in the autumn.

Auction house to star in popular Dutch TV show

RAYMOND BROWN

A DUTCH actress and TV personality visited Lakenheath on Saturday to film some "typically British" scenes.

Katja Schuurman, who has appeared in Playboy magazine, descended upon Eriswell Hall Barns auction centre, in Eriswell Road, with a TV crew from Dutch national broadcaster BNN.

The popular business near Lakenheath will feature in a forthcoming episode of Ruben vs. Katja, one of Holland's top prime time TV shows.

The former soap actress, pop singer, model and MTV VJ is one of the country's biggest celebrities.

In the episode filmed at Eriswell Hall Barns, Katja will attempt to outwit her opponent, comedian Ruben Nicolai, in a Bargain Hunt-style challenge where both celebrity contestants must quickly learn how to value and buy antique items before auctioning them off in a live sale.

The contestant with the highest hammer price wins the glory.

On hand to offer expert advice was Eriswell Hall Barns' resident auctioneer David Palmer, who is also a familiar face on BBC antique shows Flog It! and Cash in the Attic.

Speaking before the event Mr. Palmer said: "I thought about wearing bright orange, in honour of our friends from the Netherlands, but as the series will be filmed in eight European countries, I shall probably represent the UK by sporting the Union Jack with pride."

Mr Palmer, who is known for his colourful wit and flamboyant waistcoats, added: "It's tremendously exciting to have Katja here. I think auctions should be getting away from their stuffy image and the more we do with film and television the better."

Michael Almond, director of Eriswell Hall Barns, said: "It all went really well. They were very nice people."

The auction centre, located on Elveden Estate, is no stranger from being in the spotlight.

Mr Almond said: "One year we auctioned 100 classic cars, which were discovered by accident in another barn nearby.

"Channel 5's motoring programme Fifth Gear came along to film it. We occasionally get enquiries from production companies looking for new locations but this is certainly something different."

UNDER THE HAMMER: Dutch TV personality Katja Schuurman visited Eriswell Hall Barns to film a forthcoming episode of primetime TV show Ruben vs Katja

in brief

Alleged attack

A RIDER for the Queen's trainer has allegedly attacked a racing PR director.

John Maxse, formerly of the Jockey Club and the British Horseracing Authority, suffered serious injuries following an alleged altercation in Newmarket last weekend.

Police were called at 11.30pm on Sunday to Corsican Pine Close and Mr Maxse, 45, was taken to hospital with a suspected broken eye socket, broken collarbone and broken nose.

Thirty-two-year-old work rider Jonathan Nolan, who works for Sir Michael Stoute, has been charged with grievous bodily harm.

A spokesman for Suffolk Police said: "We attended and arrested a 32-year-old man on suspicion of GBH. Jonathan Nolan, of Skeaping Close, Newmarket, was subsequently charged on July 22 with GBH with intent to resist/prevent arrest and was due to appear at West Suffolk Magistrates on July 23."

Nolan has since been released on bail.

Doctors fly in

A MOTOCROSS rider suffered injuries in a high-speed crash.

At 12.40pm on Sunday, a Magpas Helimedix team arrived by helicopter after a call for help from the East England Ambulance Service at Mildenhall Stadium.

The man, in his 30s, was taken to Addenbrooke's in an ambulance, and was in a stable condition.

TODAY ONLINE
Health & Beauty

newmarket-news.co.uk

Find your perfect property in...
PROPERTYNEWS

Powered by Zoopla.co.uk
www.cambridge-news.co.uk/Property

Family Announcements

01638 662581

Deaths

ATTERTON. Eileen (Bernie) passed away peacefully at home on Sunday, 28th July, 2013, aged 85. Loving mother, sister, grandmother and great-nan. Funeral to be held on Friday, 2nd August, at 9.00am, West Suffolk Crematorium. Donations welcome to West Suffolk Stroke Ward.

THOMPSON. Anthony John (A.J. Thompson Waste Paper Merchant). Passed on Sunday, 14th July, 2013. Graveside funeral service to be held at the Newmarket Cemetery on Friday, 2nd August, at 2.00pm. All enquiries care of Southgate of Newmarket. 01638 662480.

To leave messages of condolence, sympathy or happy memories please visit Announcements on our website.

Sign a Guest book. Visit the announcements section of our website.

Funeral Directors

Richard Stebbings Funeral Service Ltd

- Independent family owned & run business
- Personal 24 hour service
- Private Chapel of Rest
- Pre-payment funeral plans
- Monumental masonry
- Floral tributes
- No deposit required

Funeral Director: Richard Stebbings Dip FD, BIFD
Member of the Independent Funeral Arbitration Scheme

Kendal House, Cambridge Road, Impington, Cambridge

01223 232309

Place your Family Announcement with your local Newspaper by telephoning 01638 662581 or call into 15 High Street, Newmarket

ARE YOU LOOKING AT ME?: Thomas Newbolt with his award-winning self-portrait, which will be displayed in London

Portrait of the artist as he sees himself

AN artist has won a prestigious award, after painting a distinctive self-portrait.

Thomas Newbolt, 62, pocketed £10,000 after winning the Ruth Borchard Self-Portrait Competition 2013. His work will go on show at King's Place, in London, in September.

Mr Newbolt was awarded the prize for creating a vivid self-portrait described by the judges as "a very distinguished painting".

They said: "Out of all the entries it was the image that was most concerned with the possibilities of paint."

On receiving his award, Mr Newbolt said: "Making a self-portrait is one of the hardest things a painter can do – you find that despite expectation you are working from memory but a memory that is looking back at you."

He has been painting all his life, and aged eight had work featured in the Sunday Mirror. Self-portraits are nothing new to the Swaffham Prior-based artist either – he completed his first when he was 12.

New e-book to help our mental health

JENNIE BAKER AND LIZZY BUCHAN

A COUNSELLOR hopes to reduce the stigma attached to mental illness and boost emotional well-being with a new e-book.

Bob Brotchie, managing director of Anglia Counselling, has released a collection of his blog articles as an e-book: Mind Mechanics – The Mindfulness Compendium.

He said we have between 60,000 and 80,000 thoughts a day and he was trying to show people a way of thinking to allow us to respond rather than react.

Mr Brotchie, of Mildenhall, said: "Our body is actually affected by those thoughts. That can manifest in irritable bowels or digestive problems or emotional outbursts. They are as a result of our thoughts and reactions."

The cornerstone of the process, he said, is the method of mindfulness – being in the moment instead of mindlessly operating on automatic.

Most people would not know who they are when they look in the mirror or from one moment to the next, he said, because we are too busy racing around like headless chickens.

Another good way to work on this is by interrupting your automatic routines, for example, by holding your toothbrush in the other hand or slipping on your trousers with your other leg first.

Bob, from Mildenhall, said you can "remap" your brain to stop or reduce anxious thoughts.

And the second part of the process is to keep practising. He said: "That's one of the difficult parts in some ways but the rewards are huge."

And the third thing to master is what you do with your thoughts having observed them. He said: "Observe it, does anything need to be done with it? If not, let it go."

He recommended people struggling to free themselves from a tangle of thoughts should seek guidance.

He said: "I think people need to be convinced that if they see a counsellor, it isn't because they have failed, that's the number one problem."

To find out more go to www.smashwords.com/books/view/327881.

No more charges for racing yard

A YARD at the centre of a doping scandal which rocked the racing industry will face no further charges.

Godolphin's Moulton Paddock's yard was subject to an investigation by the British Horseracing Authority (BHA) in relation to the use of anabolic steroids on 22 horses which resulted in an eight-year ban for trainer Mahmood Al Zarooni earlier this year.

The BHA has decided to hand out no further charges after their investigation did not find any evidence to suggest the use of steroids involved any other senior figures at the yard, including assistant trainer Charlie Appleby.

Adam Brickell, director of integrity, legal and risk for the BHA, said: "After an extensive and thorough investigation we have found no new evidence which contradicts that which was presented to the disciplinary panel. The evidence gathered from this investigation has confirmed that Mahmood Al Zarooni acted autonomously and was the person solely responsible for the events that took place at Moulton Paddocks.

"However, we have identified significant failings in the processes in place and management structure at the yard which allowed these events to unfold without senior management becoming aware. These findings have been shared with Godolphin."

Mr Appleby has now been granted the trainer's licence at Godolphin.

TODAY ONLINE
Green living
Visit Homes & Gardens at newmarket-news.co.uk

MEMORIAL SERVICE: Sir Henry Cecil

Memorial service for Sir Henry Cecil

A SERVICE to celebrate the life of legendary trainer Sir Henry Cecil will be held at Ely Cathedral in September.

The champion Newmarket trainer, who worked out of Warren Place, died on June 11 after losing his battle with stomach cancer. He was 70 years old.

The memorial is to be held on September 16 at 1.30pm for friends, former staff and all those who knew him to come together to pay their respects to the great man.

His widow, Lady Cecil said: "Since Henry died it has been our intention to hold a service where his life could be celebrated.

"He touched so many people's lives, something that was made very clear by all the wonderful correspondence we received after he died and also the kind coverage across the media."

The details of the service are still being finalised but it will include appropriate tributes and memories of Sir Henry's life and career.

Lady Cecil said: "We feel Ely Cathedral will make a fitting venue for the service. It is a magnificent building and one that Henry appreciated himself.

"He enjoyed telling people that it could be seen on a clear day from the Newmarket gallops."

A private family funeral was held in June at St Agnes Church, in Bury Road. His body was laid to rest at Crathes Castle, in Scotland, the ancestral seat of his mother's family.

MP pushes for jobs for Britons

COMPANIES have a duty to the community to hire British workers rather than "take the easy option" and recruit from abroad, Newmarket's MP has said.

West Suffolk MP Matthew Hancock, who has been Skills Minister since last year, told the Daily Mail that companies should be prepared to invest in British staff as this would provide a significant return.

He said: "As vacancies rise, and unemployment falls further, it is the duty of companies, especially big business, to take on local young people – not immediately take the easy option of recruiting from abroad."

Mr Hancock said during the last economic boom there was a lot of recruitment from abroad and it was important as the economy starts to pick up to focus on providing jobs within the community.

He said more training might be necessary but companies should think of their social responsibility rather than "pure profit".

However he rejected comparisons with Gordon Brown's 'British jobs for British people' campaign during the last Labour government.

CLEVER CLOGS: Year six pupils at Burrough Green Primary School celebrate their exam results

Children are top of the class with exam results

PUPILS jumped for joy after receiving their school's best results in their SATs.

All the year 6 pupils at Burrough Green CE Primary School achieved the required progress in reading, writing and maths for the end of year assessments and a substantial number achieved higher marks.

Progress was good throughout the school, based in Bradley Road, but headteacher Keith Archer said the year 6 class had made "particularly outstanding" progress.

Mr Archer said: 'This is reward for everyone's hard work over the last two years.

"Finally we are seeing the achievements we are capable of and the children, parents and staff should be really proud."

Mr Archer said: "We are a very happy school, and this puts the icing on the cake.'

For more information go to www.burroughgreen.com, call the school on (01638) 50723 or email the office on office@burroughgreen.cambs.sch.uk.

» in brief

Biker over limit

A MOTORCYCLIST has been summoned to court after failing a roadside breath test.

The 20-year-old, from Milton, was injured when his bike crashed into the back of a car in Exning Road, Newmarket, at 3.21pm on Wednesday.

Police closed the road in both directions and the man was taken to Addenbrooke's as a precaution.

A police spokesman said the man failed the breath test and blood samples contained excess alcohol.

Burglary charge

A MAN has appeared in court to deny a charge of burglary.

Daniel Sinden, 42, of Park Lane, Newmarket, pleaded not guilty to the alleged offence which is said to have occurred on May 17.

Sinden is accused of burglary at a flat in Park Lane in which electrical equipment and DVDs were stolen.

He was granted bail until his trial in mid-September.

Fishing fun day

CAST your nets for a free fishing taster.

Families are invited to learn from world champion Bob Nudd at Eldon Farm, in Holywell Row, on August 7 and 14 from 10am to 12.30pm or 1pm to 3.30pm.

The events are open to children aged 6 to 12 and they must be accompanied by an adult. To book call (01638) 719238.

Councillor will be much missed

■ LIZZY BUCHAN

THE flag was flown at half mast in Mildenhall yesterday following the death of a popular parish councillor.

Tributes have been paid to Cllr Mike Ball, who represented Market ward for Mildenhall Parish Council, who passed away after a long illness at West Suffolk Hospital on Monday.

He was 77-years-old.

His colleagues said he would be "sorely missed" and described him as a "gentleman".

Cllr John Barker, of Great Heath ward, said: "He will be sorely missed for his calmness and quiet thinking, not least over planning matters where he showed an exemplary style of chairmanship.

"People will realise as the days go on what a treasure we had in our midst, who really exemplified the phrase 'an officer and a gentleman'."

Cllr Barker added: "We extend our loving thoughts to his wife Helen and their children and grandchildren."

Cllr Ball, who lived at Wren Close, in Mildenhall, was chairman of the parish council's planning committee and was an active member of all the other groups.

He and his wife Helen moved to the town after his retirement but had travelled all over the world when he was a Squadron Leader in the Royal Air Force (RAF).

Cllr Ball was described as an "active" member of the community and was involved in many different organisations.

He was a part of the West Suffolk Conservatives Association and also organised the popular annual band concert at the Jubilee Centre.

He was also a trustee of St Mary's C of E Primary School, in Trinity Avenue, Mildenhall.

The funeral arrangements have not yet been finalised.

£40k grants for community projects

A COMMUNITY centre and a village playing field will benefit from grants totalling £40,000.

East Cambridgeshire District Council has awarded Chippenham Parish Council £10,000 for the replacement surface for a basketball court at the village playing field and the same amount is going to the Ellesmere Centre, in Stetchworth, for refurbishments to the toilets and baby changing facilities.

Witcham Village Hall and Stretham Youth Club will also receive £10,000 from the Community Facilities Small Villages Grant Fund.

UNDER STARTER'S ORDERS: Children enjoyed a day out at the Kids Love The Races roadshow at the July Course, in Newmarket

Children turn into jockeys for the day

LITTLE ones saddled up to learn about life in the racing industry.

Families flocked to the Kids Love the Races roadshow at Newmarket's July Course on Saturday where they tried on jockey silks and examined a horses diet.

Rod Street, chief executive of Great British Racing, said racing provides "fantastic entertainment" for the whole family.

TODAY ONLINE
Add your event
A simple form to tell us about your event. Visit What's On at
newmarket-news.co.uk

Cyclist's pain at theft of bikes

■ LIZZY BUCHAN

A CYCLIST said he was "gutted" after thieves prevented him from competing in a time trial event by stealing three bikes worth £2,300.

Nigel Wallace, a member of the Mildenhall Cycling Club, was devastated when thieves broke into his garage between 9am on July 21 and 8am on July 22 and made off with his black and white Ribble Crono Time-Trial cycle worth £1,000, a green and white Carrera Vulcan MTB worth just under £1,000 and a red and white Specialised Allez Elite.

Nigel said: "To be honest, I just didn't feel like racing tonight, as you can imagine. I'm gutted.

"The scary thing is that they were well secured in the garage and yet they still managed to get them. I'm not sure what more could I have done.

"They must have carried all three away as they were all locked together with two massive Oxford locks that were chained to the wall and they ripped them from the bike rack which was also bolted to the wall."

The club has rallied behind Nigel, with quite a number already posting messages of support on social networking websites, as well as searching auction sites to see if someone is trying to sell the stolen machines.

Mildenhall Cycling Club chairman Mark Burchett said "Only last week we were celebrating the legacy of the 2012 London Olympic Games, with a BBC Look East film crew for a feature that will be screened this week. But now we've been brought down to earth with this shocking news of Nigel's loss."

"It is quite despicable that someone in the dead of night can enter someone else's property and steal something that doesn't belong to them."

He added: "It also now deprives Nigel of doing something he loves doing. But fortunately no one has been physically hurt."

Anyone with information should call police on 101.

SAVE OVER 25%

Squito Tableware Separates
FROM £2.99 each

Brazil Three Cup Cafetière
(Also available in lime or black)
RRP £21 NOW £14.99

10% OFF

Grand Capstan Natural Pepper Mill
WAS £27.99 NOW £24.99

SAVE OVER 20%

Denby James Martin Acacia Vinegar & Oil Set
RRP £40 NOW £19.99

SAVE £35

GET THE LOOK IN THE GLASSWELLS GREAT BIG SUMMER SALE

White Washed Wooden Floor Lamp
WAS £187.99 NOW £149.99

FURNITURE / SOFAS / BEDS

the Glasswells

Great BIG summer sale

sale now on

up to 40% OFF in store

0% APR Interest FREE credit available*

OSWOLD OAK EXTENDING TABLE & 4 CHAIRS NOW ONLY

£799.99

RRP £1112.50

GLASSWELLS

MORE CHOICE, MORE STYLE, MORE YOU

Newmarket Road, Bury St. Edmunds IP33 3TU | Tel: 01284 752804

Download our latest brochure or shop online at www.glasswells.co.uk

*Interest Free Credit available up to 12 months on furniture purchases of £500 and above. Minimum 10% deposit required. Typical example purchase price £500, deposit £50, balance £450 – 12 equal monthly payments of £37.50, 0% APR representative. Credit is provided subject to acceptance by an external finance company. Not available for any in store concessions.

SOFT FURNISHINGS / LINENS / CARPETS / GIFTS / COOKSHOP / LIGHTING / RESTAURANT / FREE PARKING

ROYAL APPROVAL: The Duchess of Northumberland opened Dick White Referrals new vet operating theatre in Station Farm, Six Mile Bottom. She is pictured here with Dick White and his dog Otto Picture: Keith Heppell.

Sneaking a peek at specialist vets' clinic

Have your say
Comment on this story at newmarket-news.co.uk

LIZZY BUCHAN

A ROYAL duchess took time out to open a new wing of a specialist veterinary centre near Newmarket.

Dick White Referrals (DWR), based in Six Mile Bottom, celebrated its 10th anniversary at the weekend which coincided with the official opening of its north wing.

The new development which houses four new wards, a laboratory, physiotherapy unit, imaging suite and accommodation for veterinary students, was opened by the Duchess of Northumberland on Friday.

She said: "I am amazed that such a facility could have been developed in just 10 years.

"It is hard to believe that this was started such a short time ago with three people and now employs over 130."

Guests invited to the opening included nearby vets who frequently refer cases to the clinic.

Hundreds of pet owners were also invited to an open day on Sunday as the clinic decided to throw open its doors to the public.

Founder Dick White said: "We were very keen that our clients and the local community could see the facilities as well, and so we held an open day on Sunday and were delighted that over 500 people attended."

Tours of the clinic included many of the operational areas and vets and nurses were on hand to explain their work and demonstrate some of the techniques.

In the paddock outside were a series of displays and demonstrations and the day was supported by the RSPCA, Cats Protection League, Retired Greyhounds Trust, Hearing Dogs and a number of other pet-related organisations.

Exotic species ranging for parrots to giant tortoises were on display from Animal Investigations, the Raptor Foundation and various clients of DWR.

Furry friends were not forgotten and took part in a series of 'have-a-go' competitions of agility, fly ball and scurry.

Proceeds raised on the day will go to the Dick White Charitable Foundation.

The foundation is currently supporting a project in Cuba – caring for the dogs and cats on the streets of Havana.

For more information on the centre please go to www.dickwhitereferrals.com.

» in brief

Assault charge

A MAN has been charged after an alleged assault.

Daniel Smith, 23, of Moulton Road, Cheveley, was arrested on Wednesday and charged with assault by beating in connection with an incident earlier that day on the Rowley Drive playing fields.

A 30-year-old man was walking across the playing field with a friend at around 5.40pm when he passed a group of people.

He was allegedly assaulted by one member of the group resulting in him having bruising and a small cut to his face.

Smith will appear at Bury St Edmunds Magistrates Court on August 9.

Sat nav stolen

THIEVES forced a car door open to steal a sat nav.

The Tom Tom navigation device was stolen from a blue Volkswagen Polo in a car park in Green Road, Newmarket.

The incident took place between 9pm on Sunday, July 21 and 7am the next day.

Call police on 101.

Lifeboat concert

DANCE the night away at a charity jazz concert.

All are welcome to the Trad Jazz for Lifeboats concert on August 3 at the Old Rectory, Carlton, from 7.30pm.

The money raised will go to the Royal National Lifeboat Institution.

Tickets cost £8.50 from Peter Day, 34, Green Park, Brinkley, or call (01638) 507651. Children go free.

Craft making

YOUNGSTERS can get to grips with pottery making and Anglo Saxon jewellery.

Mildenhall Museum will host summer activities for 5-12-year-olds on August 3 from 11am to 12.30pm.

Sessions cost £2 each.

Email maggie@cultural-learning.com to book a place.

GARAGE DOORS
CRAZY SALE MADNESS
Top of the range 'remote controlled' insulated aluminium rolling garage door, superb product, maintenance free. Totally secure and fully guaranteed.
RRP £2155.00
To see this 'ESSATI' door without any obligation
NOW JUST £699 INC VAT & FITTED FREE!!
TEL: 01842 751722
CONTACT OUR OFFICE FOR 'FREE FITTING OFFER'
WWW.ESSATIGARAGEDOORS.CO.UK

Stephens & Sons Contractors

Contracting : Combine from £22 per acre
Rape drilling £10.50 per acre.
All cultural & Spraying services available
Mark : 0790 690098 or Chris : 07879 878455

Find your perfect property in...
PROPERTYNEWS

Powered by Zoopla.co.uk
www.cambridge-news.co.uk/Property

Don't miss out
on that ideal job opportunity
Jobs now
www.jobsnow.co.uk

Packed full of jobs throughout the region
Register your CV at www.jobsnow.co.uk and receive your free weekly E-Magazine.

find 1000s of cars locally
motors.co.uk

Newmarket College

- preparing young people for the workplace

We recognise how important it is to prepare young people for the wider world.

Working in partnership with the business community, we equip our students with the employability skills they need to open up a world of exciting and rewarding opportunities, while providing each student with the help and support they need to embark upon working life. Our newly-launched Employability for Life charter recognises the importance of attendance and punctuality; appearance; communication; motivation and professional conduct for students embarking on a new career.

At Newmarket College all of our Year 10 students get the opportunity to experience the workplace through placements. We are committed to helping each students gain the skills they need through a variety of work experience projects, designed to equip them with the best foundations for building upon their chosen path.

Our size, structure and rounded approach to education enables us to prepare and equip young people for all aspects of adult life. We operate at the very heart of the Newmarket community, working with families and employers to open up a world of exciting and rewarding opportunities for young people to explore.

For more information contact 01638 664412 or see our website www.ncol.uk.com

Watch out for fires in hot weather

STAY safe in the hot weather by being careful with fires.

With the school summer holidays now under way, Forest Heath District Council and St Edmundsbury Borough Council are urging people across the area to take care with fires, particularly in the countryside and forest areas, as they can spread very quickly putting people's lives at risk.

Cllr Warwick Hirst, cabinet member for health, leisure and culture at Forest Heath District Council, said: "It's now the peak time of year when communities are outdoors having fun, taking advantage of the activities on offer across West Suffolk and hopefully enjoying the hot summer weather in some great surroundings.

"We want everyone to stay safe and enjoy their environment, so we urge people to be vigilant and take extra care not to start a fire."

People are warned not to burn off garden rubbish is prolonged periods of heat or to park cars off road on dry grass or heathland.

Please also ensure barbecues are wetted after use and never leave one unattended, even for a short time.

Anyone can report illegal fire setting activities and those responsible to Crime Stoppers anonymously on 0800 555 111.

Boy band set to headline festival

LIZZY BUCHAN

A NINETIES boy band will headline an inaugural music festival at a village pub.

Three-piece 911, whose top 10 hits include *Bodyshakin'*, will entertain fans at The Kentford Cock pub on August 24 and 25 in aid of the Animal Health Trust.

Landlady Emma Coward said: "Everything about the Kentford Music and Food Festival has a local theme. We wanted to showcase local bands and restaurants and support our local charity the Animal Health Trust.

"The Animal Health Trust does so much incredible work treating animals locally, as well as research which benefits animals across the UK, so we really wanted to include them in the festival and help generate more exposure for this great charity."

Local acts include Lewis Mokler, a 20 year-old singer songwriter from Newmarket, five-piece rock band Cemetery Junction, from Moulton, and the Simpletones, the 2013 winners of the Cambridge Band Competition.

COMEBACK KIDS: Nineties boyband 911 will perform at The Kentford Cock pub. From left, Jimmy Constable, Lee Brennan and Spike Dawbarn

Live cookery demonstrations will take place over the weekend, where local chefs from Newmarket's The Pantry, Thai Street Café and Paddocks House will be sharing their tips, techniques and favourite dishes.

Dr Peter Webbon, chief executive of the AHT, said: "We're delighted to be the benefiting charity for the Kentford Music and Food Festival. Despite having been based in the village for more than 60 years, not that many local people are aware of our work and the important difference we make for horses, dogs and cats across the world."

Tickets cost £40 for a full weekend adult ticket or £25 for a day ticket. Discounted rates are on offer and children under 12 go free.

Buy tickets from The Kentford Cock Pub, The Rocking Rabbit Gift Shop in Newmarket and from www.kentfordmusicfest.co.uk.

School is top of the class with good Ofsted

A HARD working primary school has celebrated its first 'good' rating from Ofsted.

Inspectors from the schools' watchdog went into Great Heath Primary School at Mildenhall at the beginning of July and rated it 'good' in all four categories.

Its previous inspection found the school to be 'satisfactory'.

A spokesman for the school said the school was "delighted" by the report and it planned to strive for an 'outstanding' rating.

He said: "We are very pleased to say that in our most recent Ofsted inspection Great Heath Primary School was judged as a 'good school'."

Inspectors praised Great Heath for the progress pupils were making and the good behaviour of the children which made the school a "safe and happy" environment.

The report said the school needed to improve the quality of teaching and marking so children can learn how to better their work if it wanted an 'outstanding' rating.

Education
TODAY ONLINE
Schools, colleges and universities, Ofsted reports, blogs and more
newmarket-news.co.uk

It's so easy to find your perfect property in...
PROPERTY NEWS

PROPERTY NEWS
Powered by Zoopla.co.uk

CLEAN UP: Pupils, governors and staff from Laureate Primary

Little cleaners smarten up their school

PUPILS did their bit to keep their school looking smart by giving up their lunchtime for a litter pick.

More than 100 children donned green vests and wielded litter pickers during their lunch time at Laureate Primary School, in Exning Road, Newmarket, earlier this month.

The keen cleaners were joined by teachers and school governors to hunt out every scrap of litter in the playground, field and woodland walk in support of the national campaign known as The Big Tidy Up, which aims to educate children about litter.

Naomi Sheldrake, a teaching assistant and parent governor, said: "It was a great success and we will definitely be repeating this regularly."

The litter pickers for the event were provided by the Forest Heath District Council waste team.

To find out more about The Big Tidy Up go to www.thebigtidyup.org or contact Forest Heath's waste awareness officer on (01638) 719405.

Groups rejoice at new facilities

■ LIZZY BUCHAN

VILLAGE groups will have space to meet again after improvements to a pavilion have been given the go ahead.

Planning bosses at Forest Heath District Council last week approved two single storey extensions and a range of outdoor facilities at Lakenheath Pavilion, near Eriswell Road.

There will be a tennis court, which will be marked out to serve as a netball court and a five-a-side football pitch, along with four bowls areas, two cricket nets and two storage containers.

The Lakenheath Playing Fields Association began plans for the extension last year after the closure of the village's Royal British Legion as the current pavilion was struggling to meet the demand of the village's clubs.

Architect Kevin Watt is a member of the playing fields association.

He told the *News*: "It just gives us more space to accommodate these groups and clubs.

"We have a function room at the moment but we can only accommodate one group at a time."

The improved sport facilities such as the tennis courts and the cricket nets will also be welcome, according to Mr Watt.

He said: "The cricket nets there are the moment are obsolete and past it.

"We just hope to meet the needs of the village better."

Support was given to the application by a number of village groups including the Lakenheath Cricket Club, the Lakenheath Junior Youth Club, Lakenheath Little Fishes pre school and Lakenheath Parish Council.

Sherri Butcher, manager of Little Fishes, said: "The pavilion has become a central part of our community, serving all ages from the two-year-olds in our care to the 60-year-olds still playing cricket.

"Lakenheath needs the pavilion even more than when it was first built since the closure this year of the British Legion.

"Many groups in the village have had to find new venues, some that may not be really suitable but are having to just make to do to keep their clubs from closing."

She added: "Lakenheath is a growing village, so therefore its amenities should grow with it and the pavilion is a very good place to start."

The playing fields association is seeking funding for the extension project from Sport England and has recently applied for a grant.

Construction will depend on how long it takes to secure the funding but it is hoped one of the extensions could be completed by April next year.

No objections were made to the plans, which were supported by Lakenheath Parish Council.

FOLLOW LIZZY ON TWITTER and get the latest updates on decisions that affect YOU @lizzybuchancn

LOCHS & GLENS HOLIDAYS

Autumn Break

Inversnaid Hotel
Loch Lomond National Park STB ★★★

A 5 day holiday staying at our Inversnaid Hotel. There will be an excursion everyday including Glengoyne Distillery, Oban, Glencoe, Rannoch Moor & the Falkirk Wheel, the world's only rotating boat lift.

All for just £195 per person

Tour includes:
4 Nights Half Board
Nightly Entertainment
All Excursions
Pickup from Royston, Melbourn, Harston, Cambridge, Cambridge Services, Hemingford Grey, St Ives, Huntingdon, Peterborough

Your special coach departs Wednesday 2nd October

01389 713713 www.lochs.com
Holidays are fully bonded.
School Road, Gartocharn, G83 8RW

Thrill Seekers Bouncy Castles & Inflatables
www.thrillseekershire.co.uk
01638 661833

Burwell Ex-Service & Social Club
Friday 2nd August
KARAOKE
Saturday 3rd
POKER
21 The Causeway, Burwell
01638 742215

Palomino
Self Contained Function Room
No Hire Charge
Ideal for Weddings, Birthdays, Children's Parties, Christenings, Gigs, funerals and any other special occasions.
Please contact 01638 663794
122 Valley Way, Newmarket, Suffolk

It's so easy to find your perfect property in...
PROPERTY NEWS
Powered by Zoopla.co.uk

neil ford
ely website seo
ethical on-page search engine optimisation & website promotion
www.ely-website-seo.co.uk

Spice Cottage
Authentic Bangladeshi, Indian Curry & Tandoori Restaurant
Taster Evening
Thursday 1st August
5.30pm - 10.00pm
Join us for our taster evening to sample a selection from our new menu
Booking in advance advisable
TAKE A LOOK AT OUR NEWLY REFURBISHED RESTAURANT AND KITCHEN

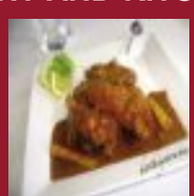

2 North Street, The Causeway, Burwell
Tel: 01638 605559 or 01638 605569

New challenge will see Ed swapping channels

Marathon swimmer Ed Williams is preparing to take on one of the toughest open-water routes in the world. The swimming instructor talks to LOUISE MARTIN about gigantic waves, freezing waters and jellyfish stings.

MAKING WAVES: swimming instructor Ed Williams.

PHYSICALLY and mentally exhausted, Ed Williams had been swimming for eight hours solid and all he could see was water in every direction.

It was 2006 and, at just 19, the experienced swimmer was hoping to become one of the youngest people in history to swim the English Channel, but the chilly water and fierce waves were taking their toll on his tired body.

Just as he was considering sacrificing months of training and seeking comfort aboard the support boat, a huge wave lifted Ed high enough for him to catch a glimpse of France far in the distance and the adrenalin kicked in.

"It took 14 hours in total," remembers Ed. "It was very long – 26 miles – and the water was just 15 degrees. I think I was about the 700th person to swim the English Channel – more people have actually climbed Everest than completed the swim."

Inspired by his first major swimming challenge, a year later the 26-year-old, who had been swimming independently since the age of 2, decided to make a career out of his passion and founded the Elite Swimming Academy.

Based in Cambridge, Newmarket and Colne, the company is run by Ed and his wife Rebecca. Since it was launched in 2007 the swim school has grown from holding just a few lessons to now teaching an average of 600 children and adults every week, with pupils ranging from complete beginners to triathletes and even members of the British team.

"I never really knew what I wanted to do with my life," admits Ed from Willingham. "I was at Anglia Ruskin University studying film when I swam the English Channel but I got so behind, with all the training, that I dropped out and went and did my swimming instructor training and then started up the company."

Ed's Channel swim raised £60,000 for the Prostate Cancer Research Centre, a cause close to his heart as his dad is a doctor who specialises in the strain of cancer and has also successfully battled the disease himself.

In 2009 Ed undertook his next charity swim: an eight-hour slog across Lake Windermere in aid of East Anglia's Children's Hospices (Each), but it's his next challenge, to swim the North Channel, which will be his biggest and most gruelling one yet.

"I'm always looking for that challenge that's just a little bit different and a little bit bigger than the last," explains Ed. "The English Channel swim is the qualifying swim for it so this seems the next natural progression."

Regarded as one of the hardest open-water swims there is, Ed is hoping to become the 11th person in the world to solo swim the epic route, which starts at the Mull of Kintyre in Scotland and ends at the north Antrim coast in Northern Ireland.

Ed also hopes to set a world record in the process by completing the swim in under 12 hours.

"The route as the crow flies is 22 miles but it's not a 22-mile swim because the tides and current are so strong it can actually end up being closer to 50 miles," he says. "It's a very dangerous swim and you won't even be considered for it unless you have swum the English Channel or something equally impressive."

Waves on the northern route can reach up to eight feet and the water temperature, even in August when Ed will be attempting the swim, is between just 10 and 13 degrees. And then there are the many jellyfish to contend with.

"Some of the nastiest jellyfish in the world can be found in that stretch of water but it's not really the jellyfish that concern me, it's more the cold water and the waves," says Ed.

"It's inevitable that I will get stung, which can be very dangerous, but there will be a doctor on board the support boat who is there to look after me and administer antihistamine if

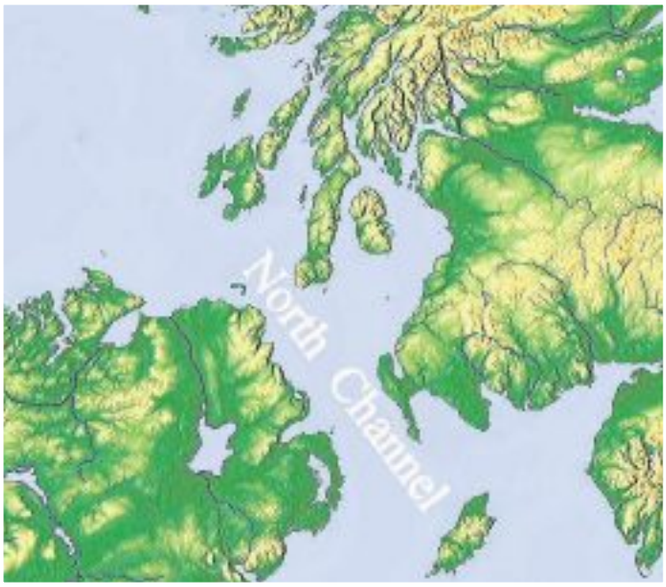

necessary."

To up the ante even further, just like when he swam the English Channel, wetsuits aren't allowed, so all that will be between Ed and the icy water are his trusty Speedos, a hat and a pair of goggles.

"It's all about endurance, so one of the rules to make it a legitimate challenge is no wetsuits are allowed," he says. "A wetsuit adds quite a bit of speed and buoyancy, so unfortunately you can't wear one."

Explaining that he likes to take on a big swimming challenge every four years, Ed hopes to match the huge figure he raised when he swam the English Channel and this time he is raising funds for the Rosie Hospital through Addenbrooke's Charitable Trust (Act).

For more information on Ed's North Channel swim and for details on how to sponsor him, visit edwardwilliams.org.uk.

"My wife and I had our little baby (Isabella-Rose) in February and we were very lucky as everything was OK but not all parents are so lucky," he says. "The charity I choose is always something that's relevant to me at the time."

Despite his North Channel adventure being over a year away, Ed's training is under way and he regularly swims at the Jesus Green Lido and the lake in Milton Country Park, as well as working on his upper body strength with the help of Cambridge Kettlebells.

"Training this year is all about fitness and stamina and then next year, in the final months of training, I'll be doing a lot more extreme distance swimming of around 6-7 hour sessions," he says. "I like swimming outdoors for the freedom, the isolation and the sheer challenge of it, but I like being indoors for the fitness, the social aspect of it and the warmth!"

The one area of his training regime which he admits could do with a little attention is diet but it's not something he's prepared to change drastically. "I probably am a little casual on the nutrition side of things, but I eat what I want," he says. "I had a huge cooked breakfast before I swam the English Channel; for me it was more a case of keeping motivated as you get the calories in and staying hydrated."

Once in the water, Ed's snacks of choice include black coffee, orange juice and chocolate bars, which are consumed while treading water; if he touches the boat then it is automatic disqualification.

Ed believes his swimming challenges have helped him to inspire the people he teaches and he is already thinking about what he will do next.

"One of the reasons why I do these big swims is to inspire the kids that they too can do amazing things and realise their dreams," he says. "There's a challenge called the Ocean's Seven which includes the seven hardest channels on each of the seven oceans and the English Channel and North Channel are the two hardest. Hopefully I will have already done those so the other five are what I'll be working towards next."

Opening 31st of July 2013
Cafe Masala
(Indian Takeaway)
Now under new management
1 WEEK OPENING OFFER
First 100 customers through the door receive 40% off their total bill

Unit 4, Brickfields Avenue
Studlands Park Shop
(off Exning Road)
Newmarket
01638 662164
07961 748320

love live music!
advertise your event FREE online in our What's on section
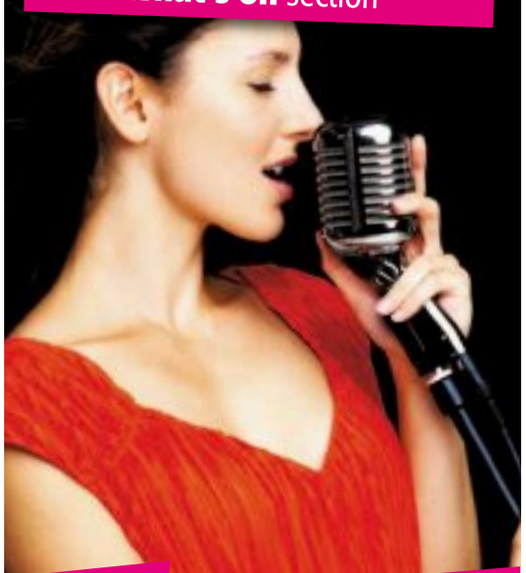
Just log on to www.cambridge-news.co.uk/whatson and click on 'Add Your Event' it's that easy
your local paper, your local events! Cambridge News

JobsNow
www.jobsnow.co.uk
HUNDREDS OF NEW VACANCIES EVERY WEEK!
ADVERTISE YOUR VACANCY
Tel: 01223 434400.
Email: recruitment@jobsnow.co.uk. Fax: 01223 434222

BARNSBURY FURNITURE STORE
SALE NOW ON

HUGE REDUCTIONS

OPEN 7 DAYS A WEEK
Just 3 miles miles from Ely off the A142
Where the best costs even less!

9A The Shade, Soham
Ely, Cambs CB7 5DE
01353 723900
www.barnsburyfurniture.co.uk

HOME & garden
UK LIMITED

Open Monday-Friday 9am-5pm

Home and Garden UK LTD, 81e Fred Dannett Road, Mildenhall, Suffolk IP28 7RD Phone: 01638 711070

Business

email your business news to: editorial@newmarketweeklynews.co.uk

CHECK IT OUT: From left, Lisa Schorer-Nixon, from Bluefin, Nikki Brown, from EACH, and Mandy Turnbull, from Bluefin.

Firm has new charity link

DONATIONS have poured in to a children's hospice charity after a town firm named it its charity partner.

Bluefin Insurance, in Kings Court, Newmarket, has nominated East Anglia's Children's Hospices as its chosen charity as part of the Bluefin 'Think Giving' charity campaign.

The branch office will donate £2,750 to the charity.

Mandy Turnbull, branch director of Bluefin's Newmarket office, said: "The work of EACH is particularly important to the Bluefin staff in Newmarket. I am delighted to be able to donate this money which we hope will help this inspirational charity continue to provide vital services for children and families in our community".

EACH provides care and support to children with life shortening illnesses across the region.

Exporting up in county

■ LIZZY BUCHAN

MANUFACTURERS in the county are performing strongly when it comes to exporting, according to a business network.

The Suffolk Chamber of Commerce's second Quarterly Economic Survey for 2013, covering April to June 2013 shows export orders are some of the highest since 2001.

Dr Peter Funnell, president of Suffolk Chamber of Commerce, said: "This latest important survey is very encouraging. Suffolk firms clearly understand the opportunities that exist to develop their business through exporting. Last quarter's export performance was strong, and the current report confirms strength and consistency and most importantly that export sales continue to improve."

The survey, which was conducted in March, also showed Suffolk manufacturers are reporting export sales and orders which remain higher than the national average.

Dr Funnell added: "Our export performance in Suffolk underpins untapped potential for expansion.

"In a county with a significant services sector it is vital that export performance is strong and we are indeed seeing that.

"The Prime Minister recently suggested that if 100,000 more SMEs started selling overseas they could add £30 billion to the British economy and wipe out the trade deficit.

"Whilst this is ambitious I am confident that Suffolk businesses are playing their part in this."

The results were analysed by a research team at Suffolk County Council.

Learn new skills at a business festival

CELEBRATE achievement and learn some new skills at an annual business festival.

The West Suffolk Business Festival focuses on companies all over the region, from business exhibitions to networking events and learning opportunities.

The Newmarket and District Chamber of Commerce and the Suffolk Chamber will host a number of events during the festival, including the Suffolk Business Women's Networking Lunch, held at the Rowely Mile.

For more information go to www.businessfestival.org.

STAY INFORMED FOR £1.80 PER WEEK FOR THE NEXT 3 MONTHS*

SAVE!

Cambridge News

HAVE THE CAMBRIDGE NEWS DELIVERED 6 NIGHTS A WEEK

CALL TO FIND OUT MORE ABOUT HOME DELIVERY

0845 603 0075

*Applies to new customers paying by Direct Debit only and may not be available in all areas. Strictly limited offer. Offer includes delivery.

Cambridge Newsdirect

Jewellery & Antiques

Valuation Days in Newmarket

Cheffins

FINE ART AUCTIONEERS

Cheffins Fine Art department invite you to their Monthly Valuation Days at our Newmarket Estate Agents, Meldreth House, Wellington Street, Newmarket, CB8 0HT.

2nd August, 6th September, 4th October, 1st November, 6th December
10am – 4pm

For an appointment in Newmarket or if you would prefer, at our Cambridge Saleroom please contact:

Angela Marshall
01223 213343 or email:
angela.marshall@cheffins.co.uk

A 19th century diamond and ruby dragonfly brooch / pendant, **Sold for £8500** in our Fine Art Sale, June 2013.

Other Valuation Days & venues are available throughout the region. For further information on these or any of our sales please visit our website. **www.cheffins.co.uk/fineart**

CAMBRIDGE • ELY • HAVERHILL • **NEWMARKET** • SAFFRON WALDEN • ST IVES • LONDON
CLIFTON HOUSE • 1 & 2 CLIFTON ROAD • CAMBRIDGE • CB1 7EA • 01223 213343

Friday, Saturday & Sunday
August 9th, 10th & 11th

Sandringham Craft Sculpture & Art Fair

The Designer Craft Pavilions:
Provide a showcase for Artists & Designers to promote their own individual handmade work, Ceramics, Art Glass, Jewellery, Wood, Metal, Textiles.

The Working Village:
• The Blacksmiths Demonstration Marquee • Pottery Workshop • Glass Blowing Studio • Fabric Marquee • Kings Lynn Woodturners • Rural Skills Area including • Corn Dollies • Walking Sticks • Spoon Carving • Coppice Skills & Beekeeping. Many of these skills you are able to 'Have a Go'

The International Chainsaw Competition
Twelve top class carvers will be competing in classic and speed carving competitions, The pieces being sold at auction over the weekend. Chainsaw Art is visually stunning, exciting to watch and offers the opportunity to purchase a sculpture you have seen created during the show.

Open 10.00am - 6.00pm *Food Hall* - A selection of gastronomic delights

SANDRINGHAM ESTATE
Nr Kings Lynn, Norfolk PE35 6EN
Adults: £6.00 Over 65's £5.50 Child £2.00
Please view our website - www.craft-shows.co.uk
Tel: 01283 820 548 Email:info@livingheritage.fsnet.co.uk

Now in our 12th year

BridgetheGap

In aid of
Cambridge News pressrelief community fund — supporting your local community
Arthur Rank Hospice Charity — caring every minute count

Sponsored by THE CAMBRIDGE Building Society

Sunday 15th September 2013

9.30am, Jesus Green, Cambridge

Fun steps through the history of Cambridge

Five-mile charity walk around the colleges

www.bridgethegapwalk.org

ENTER online **CALL** 01223 434378 to request an entry form or **COLLECT** from any branch of The Cambridge Building Society

UNIVERSITY OF CAMBRIDGE · Cambridge News · CAMBRIDGE UNIVERSITY PRESS · Rotary Club of Cambridge Village · ttpgroup

It's so easy to find your perfect property in...

PROPERTY NEWS

PROPERTY NEWS

Powered by Zoopla.co.uk

Looking for a new job?

Let us keep you in the game...

A fast, free and flexible service giving you access to 1000's of great opportunities.

A service brought to you by
Newmarket News

www.cvmatch.co.uk

Grants up for grabs for active communities

THOUSANDS of pounds are available in grants for the most active towns and villages in Suffolk.

The county council is looking for communities that can demonstrate how they are making their residents lives healthier as part of Suffolk's ambition to be the most active county.

Grants of up to £2,500 are available for the county's most active towns and villages with prizes for runners up as well.

Cllr Alan Murray, Suffolk County Council's cabinet member for health and adult care, said: "The entries so far have been very positive and illustrate the high quality work taking place across the county to get people active and keep them active.

"We still want to hear from other towns and villages who feel they deserve recognition – if you haven't already entered, I would urge you to get your application in by the August deadline."

The deadline for applications is August 9. Go to www.mostactivecounty.com/community_activity.

No more cold callers, say town residents

LIZZY BUCHAN

OVER 2,500 households are united in saying 'no' to uninvited doorstep callers after the 50th No Cold Calling Zone (NCCZ) in Suffolk was set up in Newmarket.

Angry residents living in Manderston Road, Princess Way and Adastral Close decided they no longer wanted to have univited salespeople knock at their doors so applied to set up two NCCZs.

The zones, which bring the total in Suffolk up to 50, are clearly identified by street signage and stickers on householders' doors, in an attempt to empower consumers to say 'no' to cold calling doorstep traders and stay safe in their homes.

Cllr Colin Spence, Suffolk County Council's cabinet member for public protection said: "Following the launch of Suffolk's first NCCZ in 2009, we have steadily increased the number of zones in partnership with local communities and the local police to reach the milestone 50th NCCZ."

ENOUGH IS ENOUGH: Residents celebrate setting up two cold calling zones in Newmarket

Cllr Spence said: "Community safety issues that include the support and funding of NCCZ are very high on the priority list and we look forward to growing the partnerships that develop within Suffolk No Cold Calling Zones and empowering the local people living within them."

Suffolk communities, Neighbourhood Watch co-ordinators and Safer Neighbourhood teams who are concerned about crime and doorstop callers are invited to nominate roads for a NCCZ by contacting Suffolk Trading Standards.

Officers will then conduct a check of the area to ascertain if a scheme is a proportionate measure.

Zones are set up free of charge to the residents and paid for through Trading Standards funding.

Lee Nunn, Suffolk Constabulary's lead officer for NCCZs, said: "These zones work very effectively with the support of the residents living within them.

"When local partnerships unite and act together, prompt action can be taken and huge differences can be made."

Trading Standards is supported with the use of Consumer Protection legislation.

This means that if doorstep cold calling is carried out in a zone by a trader or company despite the warnings, then it may be classified as a criminal offence.

Anyone interested in knowing more about NCCZs, including the nomination of a road, can contact Suffolk Trading Standards.

Go to www.suffolk.gov.uk or call (01473) 264859 to find out more.

GET INVOLVED

PRIDE OF CAMBRIDGE
Cambridge News
COMMUNITY AWARDS 2013
in association with John Lewis

WHO IS YOUR HERO?

It's that time of year again. The Cambridge News is beginning its search for exceptional individuals who deserve special recognition in our annual Community Awards 2013, this year called the Pride of Cambridge.

There are 9 categories in total, seven for individuals, one for groups and one overall award for Star of the Year, which will be handed to the most outstanding nomination of the year.

Tell us about your unsung heroes by filling in our online nomination form. It will only take a few minutes and could earn that person the recognition they deserve.
Go to : **www.cambridge-news.co.uk/community-awards** now and nominate that worthy winner!

For more information please contact:
Karen Ball on **01223 434397** (**karen.ball**@cambridge-news.co.uk)

SPONSORS

Anglia Ruskin University · RIDGEONS · UK Power Networks · John Lewis · THE CAMBRIDGE · CAMBRIDGE CITY COUNCIL

ENTRY DEADLINE **FRIDAY 23RD AUGUST, 2013**

BOX OFFICE

Newmarket News

Newmarket Escorted Tours

2 days from £119.00

Anton & Erin's Christmas Cracker

Departs 22 December 2013

See Anton du Beke and Erin Boag at the Royal Albert Hall in a fabulous afternoon of music, song and dance - their very own special tribute to the festive season.

Price includes

- A choir ticket for Anton and Erin's Christmas Cracker at the Royal Albert Hall (upgrades are available)
- A short panoramic sightseeing tour of London
- Time to shop in London
- Coach travel from your local area
- Overnight bed and continental breakfast accommodation in a good hotel in the Greater London area
- The services of a Tour Manager

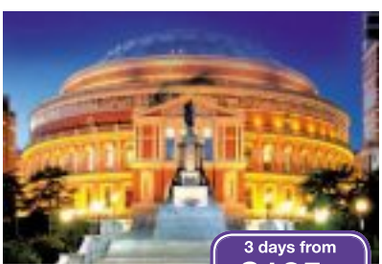

3 days from £125.00

Classical Spectacular

A Royal Albert Hall Concert Break!

Departs 24 November 2013

Take your seat for Raymond Gubbay's Classical Spectacular – a unique evening of music, lights and lasers. Over 200 musicians fill the stage as they perform some of the world's greatest and best-loved classical music. The evening culminates with the 1812 overture complete with cannons, muskets and indoor fireworks finale!

Price includes

- Coach travel throughout
- One night's bed and continental breakfast in a good hotel in London
- A choir seat for Classical Spectacular (upgrades available)
- A sightseeing tour of London or time to shop and sightsee

www.newmarket.travel/cen **0843 316 1119** quoting code **CEN**

These holidays are organised & operated by Newmarket Promotions Ltd. ABTA V787X.
Subject to availability. Single supplements apply. Calls cost 4p per minute.

ABTA The Travel Association

Looking for a new job?

Let us keep you in the game...

A fast, free and flexible service giving you access to 1000's of great opportunities.

www.cvmatch.co.uk

A service brought to you by
Newmarket News

www.cvmatch.co.uk is a unique matching service dedicated to finding you the right job that suits your skills and qualifications. The service takes just a few minutes to fill in. Once you've finished, just sit back and wait ...(matching service) will then send any jobs in our database that match, straight in to your email inbox.

Leisure or events news? e-mail **lizzy.buchan@cambridge-news.co.uk** phone **01638 662581**

the GUIDE

Having a Ball

Michael Ball, Audley End Summer Concerts 2013, Audley End, Sunday, August 4 at 7.30pm. Tickets £35 from *www.audleyendconcerts.com*

PROFESSIONAL crooner Michael Ball is all set to saturate Audley End with his dulcet tones on Sunday, and he'll have the British Philharmonic Orchestra – conducted by Callum McLeod – to back him up.

At 51, the singer, actor, TV and radio presenter has more gold plated albums to his name than you'd care to count (although we did: he's had 18 solo albums and 15 compilations – that's what you call prolific), and two Olivier Awards for starring roles in the West End, namely in *Hairspray* and this year, *Sweeney Todd: The Demon Barber of Fleet Street*.

Categorised (by Wikipedia at least) as a concert artist, Ball is the kind of artist that fits snugly in Michael Buble's sphere, playing sold-out tours, reducing women of a certain age to tears and wearing slick suits while turning on the power-ballad charm. And it works. The man easily sells out tours and theatres. He might not be everyone's dream act, but he'll definitely have you swaying along.

What's on 24
Films 24
Puzzles 25
Gardening 25
Weekend TV 26

Find your perfect property in...
PROPERTYNEWS

Powered by Zoopla.co.uk

www.cambridge-news.co.uk/Property

SAT BOOT
OAKINGTON (Cambs)
Junction 30, off A14
The only GIANT Saturday Car Boot
For miles Around
OPENS EVERY SATURDAY
Gates open for buyers & sellers - 7am
No need to book - Just turn up
Enquiries: Norman or Nigel
01733 222182
Join us now on facebook
www.oakingtonsaturdaycarboot.co

Cambridge business
THE REGION'S MAGAZINE FOR BUSINESS & FINANCE
OUT NOW!
To subscribe telephone Jayne Blum on
01223 434380

nkt Newmarket Kings Theatre
a NMYT production
with kind permission of Theatrical Rights Worldwide
GREASE
Book, Music and Lyrics by
JIM JACOBS and WARREN CASEY
Monday 29th July to Saturday 3rd August 2013
Performances Nightly at 7.30pm • Matinee 4pm on Saturday only
Tickets £12.00 Concessions £10.00
(none available Monday evening and Saturday Matinee only)
Kings Theatre, 16 Faircey Street, Newmarket, CB8 9JW
BOX OFFICE: 01638 663337
www.nomadskingstheatre.com

Grease electrifying

IT'S ONE of the most exciting times in the calendar of The Kings Theatre in Newmarket, when the school holidays have started and around 50 young performers virtually take up residence in the theatre, and in the space of about seven days, put together an entire show.

Grease - the Musical is the 14th production from Newmarket Millennium Youth Theatre and runs all this week . . . and, may I add, I have seen them all!!

It is the show they have all been itching to do over the past 13 years and have finally got the rights . . . nominated for an OSCAR and written by Warren Casey and Jim Jacobs, the show was first performed in Chicago in 1971. Way back in the 70s 'Grease' became almost a cult, following the movie – which starred John Travolta and Olivier Newton-John, the numbers were fantastic, and like the show this week – it was 'electrifying'.

Directed by Gail Baker, the story tells of the very 'proper, girl next door', Sandy, who, over the summer, falls in love with the 'greaser' called Danny. This is a summer romance, and they never expect to see each other again. But when they both discover that they're now attending the same high school, their social differences challenge their relationship.

There is an incredibly strong line-up with Megan Polston as Sandy and Stefan Stavrakakis as Danny. Together they give us the legendary numbers, 'You're the one that I want' and 'Summer Nights'. Sandy pours her heart out with 'Hopelessly devoted'. Ebony Chamberlain-King is again absolutely fantastic, and as Betty Rizzo, she is an awesome. 'There are worse things I could do' is mind blowing stuff.

Newmarket Millennium Youth Theatre: annual production – GREASE - The Musical – July 29 - August 3 at the Kings Theatre, Newmarket. Reviewed by Jancis Harvey

With musical direction by Simon Pearce and Craig Sayers, and choreography by Andy Thorpe and Jess Clifford, the entire show is energy packed with some unbelievable routines, in particular Those Magic Changes with Doody (Toby Mackrill), Greased Lightning with Kenickie (Joshua Jenkins) and Mooning with Roger and Jan (Max Hewitt and Gemma Hunt). Sam Mackrill, is a perfect 'Grease' version of Hughie Greene (remember Opportunity Knocks) with Tom Stanford as Johnny Casino, Lizzie Mann as Cha-Cha Digregorio. Michael Stokes has an amazing voice in the cameo role as Teen Angel. The excellent line-up of Rosmy Cesaro as Frenchy, Rori Saxby as Marty, together with Lucy Turner, Mikaela Ruddell and Joseph Beach as Miss Lynch, Patty Simcox and Eugene. Alex Alvarez Cubitt is a brilliant Sonny La Tierra. With Ellen Nice, Rhiannon McBean and Jenny Offley, Max Mackrill, Arun Mistry and Eddie Mitchell, we have the great teams of Pink Ladies and T-Birds.

The strong production team, together with an extremely talented cast, make this a show not to be missed.

As director, Gail Baker reports: "Grease is a favourite amongst all ages and our youth group are no exception. They have loved learning the energetic dance routines, brilliant songs and timeless script – all in a week. They bring masses of energy and talent to this production which we know will be a hit."

films

nowshowing

CAMBRIDGE VUE
0871 224 0240
www.myvue.com
Epic 2D (U): Fri-Thu 10am
Seniors: The Place Beyond The Pines (15): Tues 12.20
Monsters University 2D (U): Sun 12.30 (subtitles); Tues 8.30 (subtitles)
Alan Partridge: Alpha Papa (15): Wed 4.40, 7, 9.15, 11.30; Thu 4.40, 7, 9.15
Percy Jackson: Seas Of Monsters 2D (PG): Wed-Thu 11.50am, 2.20, 4.50
Percy Jackson: Seas Of Monsters 3D (PG): Wed-Thu 6.20
Chennai Express (TBC): Thu 8.30
Red 2 (15): Fri-Sat 11.20am, 2.20, 5.10, 8, 10.45; Sun-Tues 11.20am, 2.20, 5.10, 8; Wed 11.20am, 2.20, 5.10, 8, 10.45; Thu 11.20am, 2.20, 5.10, 8
The Conjuring (15): Fri-Sat 11.40am, 2.30, 5.50, 9, 11.40; Sun-Tues 11.40am, 2.30, 5.50, 9; Wed 11.40am, 2.30, 5.50, 9, 11.40; Thu 11.40am, 2.30, 5.50, 9
The Heat (15): Fri-Sat 12.20, 3, 6, 8.45, 11.30; Sun-Tues 12.20, 3, 6, 8.45; Wed 12.20, 3, 6, 8.45, 11.30; Thu 12.20, 3, 6, 8.45
The Smurfs 2 3D (U): Fri-Thu 10.30am, 1.10, 3.45
The Smurfs 2 2D (U): Fri-Tues 11.10am, 1.45, 4.20, 7; Wed-Thu 9.50am, 11.10am, 1.45, 4.20, 7
Behind The Candelabra (15): Tues 9.20
The Wolverine 3D (12a): Fri-Thu 9.30
The Wolverine 2D (12a): Fri-Sat 12.20, 3.20,6.10, 8.40, 11.30; Sun-Mon 12.20, 3.20,6.10, 8.40; Tues 3.30, 8.15; Wed 8.15, 11.30; Thu 8.15
Despicable Me 2 2D (U): Fri-Tues 9.50am, 12.10, 2.50, 5.20, 7.45; Wed-Thu 11.30am, 2, 7.30
Monsters University 2d (U): Fri-Wed 10am, 12.30 (subtitles Sun), 3.10, 5.45, 8.30 (subtitles Tues) ; Thu 3.10, 5.45
The Internship (12a): Fri-Sat 10.15; Wed 10
Now You See Me (12a): Fri-Tues 6.20
The Worlds End (15): Fri-Sat 9.10, 11.40; Sun-Mon 9.10
World War Z 2D (15): Fri-Sat 11; Wed 11

CAMBRIDGE Cineworld
0871 200 2000
Pls see venue for details

NEWMARKET STABLE
07756 853714
http://www.cinemaatnewmarket.org.uk
There are no films showing at this time

HAVERHILL Cineworld
0871 200 2000
Alan Partridge : Alpha Papa (15): Wed-Thu 8.40pm
Percy Jackson : Sea Of Monsters (PG): Wed-Thu 10.40am, 1.20, 4
The Smurfs 2 [3D] (U): Fri-Thu 12.40, 6
The Smurfs 2 (U): Fri-Thu 10am, 3.20
The Conjuring (15): Fri-Thu 6.30, 9.05
Red 2 (12A): Fri-Tues 1, 3.35, 6.15, 8.50; Wed-Thu 3.35, 6.15, 8.50
The Wolverine [3D] (12A): Fri-Thu 3.10 (subtitles Mon), 8.55
The Wolverine (12A): Fri-Thu 12.15, 6.05
Monsters University (U): Fri-Sat 10.40am, 1.10, 3.40; Sun 1.10, 3.40; Mon-Tues 10.40am (subtitles Tues), 1.10, 3.40; Wed-Thu 10.35am, 1.05
Autism Friendly Screening : Monsters University (U): Sun 11am
Despicable Me 2 (U): Fri 10.30am, 12.55; Sat 12.55; Sun-Tues 10.30am, 12.55; Wed-Thu 12.55
Movies for juniors
Epic [3D] (U): Fri-Thu 10am
Epic (U): Fri-Thu 10.15am
The Croods (U): Sat 10.10am
The Heat (15) - 2D: Fri-Thu 3.20, 6.25, 9.10
The World's End (15) - 2D: Fri-Tues 8.40

HAVERHILL ARTS CENTRE
(01440) 714140
There are no films showing at this time

BURY ST EDMUNDS Cineworld
0871 200 2000
Alan Partridge : Alpha Papa (15): Wed-Thu 7.45
Percy Jackson : Sea Of Monsters [3D] (PG): Wed-Thu 1.10, 6.20
Percy Jackson : Sea Of Monsters (PG): Wed-Thu 10.30am, 3.45, 8
The Heat (15): Fri-Thu 12.30, 3.15, 6, 8.45
The Smurfs 2 [3D] (U): Fri-Thu 10am, 12.40, 3.20, 6
The Smurfs 2 (U): Fri-Thu 11.40am, 2.20, 5
The Conjuring (15): Fri-Tues 1.20, 4, 6.40, 7.45, 9.20; Wed-Thu 4, 6.40, 9.20
Red 2 (12A): Fri-Thu 1, 3.45, 6.30, 9.10
The Wolverine [3D] (12A): Fri-Tues 2.50, 8.50; Wed-Thu 8.50
The Wolverine (12A): Fri-Tues 11.50am, 5.50, 6.10, 8; Wed-Thu 12.20, 3.10, 6.10 (subtitles Thu)
The World's End (15): Fri-Tues 6.40, 9.15; Wed-Thu 9.15
Monsters University (U): Fri-Sat 12.10, 2.50, 5.30; Sun 11am, 2.50, 5.30; Mon-Thu 12.10, 2.50, 5.30
Autism Friendly Screening : Monsters University (U): Sun 11am
Now You See Me (12A): Fri-Thu 8.40
Despicable Me 2 (U): Fri-Sat 11am, 1.30, 4; Sun 1.30, 4; Mon-Tues 11am (subtitles Mon), 1.30, 4; Wed-Thu 11am, 1.30
Movies for juniors
Epic [3D] (U): Fri-Tues 10.30am; Wed-Thu 10am
Epic (U): Fri-Thu 10.15am
The Croods (U): Sat 10.10am
Madagascar 3 : Europe's Most Wanted (PG): Sat 10am

ABBEYGATE PICTUREHOUSE
Bury St Edmunds
08719025722
The World's End (15): Fri-Sat 5.30, 8; Sun 4, 6.30; Mon-Thu 5.30, 8
Breathe In (15): Fri-Sat 7.45; Sun 6.45; Tues 7.45
Despicable Me 2 (U): Fri-Sat 2; Sun 1.30; Mon-Tues 2; Wed 11.30am; Thu 2
Monsters University (U): Fri-Sat 2.15, 5.15; Sun 1.15; Mon 5.15; Tues 12noon, 2.30; Wed 11.30am, 2.15, 5.15; Thu 2.15, 5.15
Stories We Tell (12A): Tues 5.15
West Side Story (12A): Mon 2
Royal Opera House: Macbeth: Mon 8
Picturehouse Pythons, Kids Club: My Neighbour Totoro (U): Sat 11am
Toddler Time: HUMF: Tues 11.30am

film of the week

RED 2
certificate 12A, 1h56m

YOU can teach old dogs new tricks or so it would seem in *Red 2*, the action-packed sequel to 2010 comedy about a team of retired assassins, who merrily kick butt and run rings around highly trained agents 30 years their junior.

Dean Parisot's testosterone-fuelled caper is a hugely entertaining and polished piece of nonsense which ramps up the action sequences as the lean and preposterous plot ricochets between Paris, London and Moscow at dizzying speed.

The dream team of Bruce Willis, John Malkovich and Helen Mirren lock and load once again with giddy abandon, this time welcoming celebrated Korean actor Lee Byung-hun whose martial arts skills allow for some terrific sequences of hand-to-hand combat in bone-crunching close-up.

Red 2 opens at a wholesale grocery store where retired CIA operative Frank Moses (Willis) is enjoying domestic life with girlfriend Sarah (Mary-Louise Parker), who craves excitement in their relationship. So she is delighted when Frank's sartorially challenged former associate Marvin Boggs (Malkovich) pops up unexpectedly in the adjacent aisle.

Marvin's re-appearance coincides with a dastardly plot involving US government agent Jack Horton (Neal McDonough), Russian secret agent Katja (Catherine Zeta-Jones) and an enigmatic figure known as The Frog (David Thewlis).

Frank, Marvin and Sarah go on the run for their lives with Chinese contract killer Han Jo-bae (Byung-hun) in hot pursuit. Stylish assassin Victoria (Mirren) telephones Frank to let him know that British intelligence have also hired her to put a bullet through his head.

Surrounded by people they can't trust, Frank, Sarah and Marvin embark on a madcap globe-trotting mission in search of answers, which leads them to a covert exercise codename Operation Nightshade and its doddery creator (Anthony Hopkins).

Based on the DC Comics series of the same name, *Red 2* delivers as many thrills and spills as its predecessor with tongue wedged firmly in cheek.

Pick fruits for summer

IT'S NOT only the humble potato or common carrot which can thrive on allotments – you can also grow a cornucopia of delicious soft fruits like summer berries and blackcurrants.

What's more, fruit bushes and trees are long-lived. Gooseberries and blackcurrants can do well for 20 years, trees can produce for decades and raspberry canes can last more than 10 years.

"Plot-holders are better off looking at soft fruit because it takes up less space than fruit trees and is easier to manage and pick," says Mike Thurlow, horticultural adviser to the National Allotment Society, which is running this year's National Allotments Week campaign with Kelly's of Cornwall.

by Hannah Stephenson

"The root run of soft fruit isn't so expansive so it doesn't interfere with other crops or with neighbours' plots."

Summer fruits are generally easier to care for than larger fruit trees. Many currants can be grown as bushes, while raspberries and blackberries need to be trained against a framework structure, usually a post and wire system.

"Soft fruit can't be shoved away in a cold corner," Thurlow explains. "Full sun is needed to ripen the wood rather than the fruit because it is ripe wood which gives you the bountiful harvest the following year."

If you are growing bushes or training trees, plan them as part of the structure of your allotment, as they are likely to be permanent fixtures. Most fruit trees are pollinated by insects so you'll need to avoid windy sites, and add plenty of organic matter to the soil, which needs to be well-drained.

Strawberries, one of the nation's favourite summer fruits, should be placed in the sunniest border and should be moved around on a three-year cycle.

Few allotments allow trees to be grown because they shade other plots and sometimes can't be moved when a new tenant arrives. So if you want to grow fruit trees, you may have to buy dwarf rootstocks to train, creating espaliers, cordons or fans.

"Redcurrants, white currants and gooseberries can be fan-trained and turned into espaliers and cordons. It's a bit of fun. You could train them up the side of a shed or make make a support from stakes and training wires," Thurlow says.

Be warned that blackcurrants are big plants which will need plenty of room, each taking up around 1.5 square metres of ground so don't plant them too close together.

"You'll often have fewer berries from two struggling plants than from one good one," Thurlow points out.

Unless you live in a really mild area and your plot is sheltered, avoid trying to grow tender fruits such as figs, apricots and peaches on your allotment, as they will need so much protection.

All soft fruits should be planted in a sheltered spot away from frost pockets. Choose late varieties to help avoid frost damage and make sure you net the fruits from the birds. A fruit cage is essential and should be allowed on allotments as it is classed as a temporary structure.

Avoid planting soft fruit where it has been grown before as it can lead to replant disease, resulting in stunted growth. Buy stock which has been certified free of pests and disease to avoid the fatal viral disease.

As for placing your plants, Thurlow advises to keep all your fruit bushes together as a group in a south or west-facing spot where they will receive the maximum sun.

Growing fruit on your allotment may take a little patience as many types will not bear fruit the same year they are planted (summer raspberries, blackberries and gooseberries will fruit in the second year and redcurrants in the third), but once they are established, they will not let you down.

■ National Allotments Week runs from August 5 - 11. For more information visit *www.nsalg.org.uk*

puzzles

crossword

ACROSS

6. Hurried to pillage and search for plunder (7)
7. Drive a mile, maybe, round the capital of Poland (5)
9. See 21 Across.
10. Conclusion about a listener arousing affection (9)
12. It is charged for at the current rate (11)
15. Do these advertising workers indulge in plagiarism? (11)
17. A little piece to play when one gets a cue (9)
19. Prefer the first of the Prophets in the Old Testament (3)
21 and 9Ac. Don't reveal the time of life for insurance protection (8)
22. Gossip circle can get heated (3,4)

DOWN

1. Where firing takes place, with or without guns (5)
2. Keep quiet under a tree (3)
3. Physical examination is almost deficient (4)
4. Offence of trying to influence a jury - by giving them a hug? (9)
5. Join up again when the retinue is dispersed (7)
8. It's not revealed by this sort of agent (6)
11. Young members of the same cast? (9)
13. Produces a bullock, we hear, and cuts it up (6)
14. It goes round and round the other way (7)
16. Goes over distances of nine inches (5)
18. Metal guide (4)
20. Small fish to prepare for the table (3)

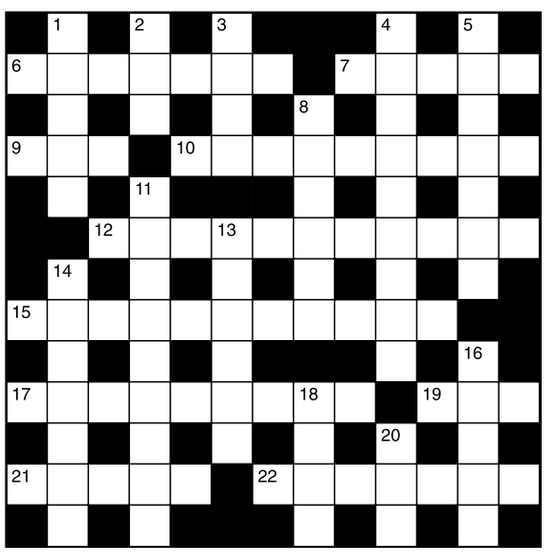

Last week's answers: Across: 7 Medical school; 8 Diagonal; 9 Meet; 10 Course; 12 Insect; 14 Ceased; 16 Truant; 18 Spar; 20 Ramblers; 22 Booking office. Down: 1 Semitone; 2 Singer; 3 Pain; 4 Psalmist; 5 Thomas; 6 Tome; 11 Enduring; 13 Contract; 15 Strike; 17 Uplift; 19 Prop; 21 Moor.

sudoku

		3		1			5	
	7		9			3		1
1			2			7	9	
			8			6	3	
6	2			7				
	3	9			1			7
	6	1		9	7			4
		7			4		2	
	9			5				3

Last week's answer:

1	6	8	4	7	5	9	3	2
4	3	9	1	6	2	5	8	7
5	2	7	3	9	8	6	1	4
9	7	4	8	5	1	2	6	3
6	5	1	7	2	3	4	9	8
2	8	3	6	4	9	1	7	5
7	1	6	5	3	4	8	2	9
3	9	5	2	8	6	7	4	1
8	4	2	9	1	7	3	5	6

niner

Each number from 1 to 9 represents a different letter. Solve the clues and insert the letters in the appropriate squares to discover a word which uses all nine letters

1	2	3	4	5	6	7	8	9

The clues

32682 gives a French author
945841 gives a French composer
64178 gives a French sculptor

Last week's answer: REPLACING

Turn those unwanted items into £££££ CASH!
Call our team on 01223 434 343
Newmarket News Classifieds

Don't miss out on that ideal job opportunity
Jobs now www.jobsnow.co.uk
Register your CV at www.jobsnow.co.uk and receive your free weekly E-Magazine.
Packed full of jobs throughout the region

If you believe that something inaccurate or intrusive has been published about you, then you can come to the Press Complaints Commission for help. We'll listen to your concerns and deal with your complaint at no cost.

The PCC is the independent self-regulatory body for the UK newspaper and magazine industry. We enforce a Code of Practice and work to raise standards in the press. We offer a service that is fast, free and fair.

We can also advise on concerns about material that hasn't yet been published, or if you're feeling harassed by journalists. For emergencies, we can be contacted at any time of the day or night.

Call us on 0845 600 2757 or visit www.pcc.org.uk to find out more about the PCC and how we can help you.

THE PCC: WE WILL LOOK INTO YOUR CONCERNS

PRESS COMPLAINTS COMMISSION

It's so easy to find your perfect property in...
PROPERTY NEWS

PROPERTY NEWS
Powered by Zoopla.co.uk

the GUIDE weekend television

SATURDAY

BBC1

6.00am Breakfast. 10.00 Saturday Kitchen Live. 11.30 Lorraine's Fast, Fresh and Easy Food. 12.00pm BBC News; Regional News; Weather. **12.15 Bargain Hunt. 1.00 Swimming: World Championships. 2.30 Live Golf: The Women's British Open.** Coverage of the third day from the Old Course at St Andrews. **4.25 Final Score. 5.15 BBC News;** Regional News; Weather. **5.35 FILM: Indiana Jones and the Last Crusade (1989).** Action adventure sequel, starring Harrison Ford and Sean Connery.

7.30 **I Love My Country.** New series. Gabby Logan hosts this celebrity game show.
8.20 **The National Lottery: Break the Safe.** Game show, hosted by Nick Knowles.
9.10 **Casualty.** Honor Blackman guest stars.
10.00 **Mrs Brown's Boys.** Dermot gets cold feet in the run-up to his wedding.
10.30 **BBC News;** Weather; National Lottery Update.
10.50 **Michael McIntyre's Comedy Roadshow.** Featuring Patrick Kielty, Neil Delamere, Jeff Green and Kerry Godliman.
11.35 **The Football League Show.** Highlights from the opening weekend of the Football League season.
12.55am **Weatherview.**
1.00 **BBC News.**

BBC2

6.00am This Is BBC2. 7.00 FILM: The Adventures of Michael Strogoff (1937). Period adventure, starring Anton Walbrook. **8.20 FILM: The Private Affairs of Bel Ami (1947).** Period drama, starring George Sanders. **10.10 Reel History of Britain. 10.40 The Private Life of Plants. 11.30 University Challenge. 12.00pm The A to Z of TV Cooking. 12.45 Talking Pictures. 1.25 FILM: Hotel Reserve (1944).** Thriller, starring James Mason. **2.55 Flog It! 3.25 Wild Shepherdess with Kate Humble. 4.25 Live Golf: The Women's British Open.** Further coverage from the Old Course at St Andrews.

6.00 **Swimming: World Championships.** Gabby Logan presents coverage from the Palau Sant Jordi in Barcelona.
7.30 **Proms Extra 2013.**
8.10 **David Starkey's Music & Monarchy.** The pieces Handel wrote for the royal family in the 18th century.
9.10 **Top of the Lake.**
10.10 **A Tribute to Mel Smith.**
10.45 **Not Again: Not the Nine O'Clock News.**
12.15am **FILM: The Children (2008).** Horror, starring Eva Birthistle.
1.35 **FILM: Devils of Darkness (1965).** Horror, starring William Sylvester and Hubert Noel.
3.00 **This Is BBC2.**

ITV

6.00am CITV. 8.25 ITV News. 8.30 Dinner Date. 9.25 Saturday Cookbook. 10.20 Murder, She Wrote. 11.20 Saturday Farm. 12.20pm ITV News and Weather; Weather. **12.25 All Star Mr & Mrs. 1.25 Midsomer Murders. 3.25 FILM: Harry Potter and the Prisoner of Azkaban (2004).** Fantasy adventure, starring Daniel Radcliffe.

6.00 **ITV News Anglia;** Weather.
6.15 **ITV News and Weather.**
6.30 **You've Been Framed!**
7.30 **Your Face Sounds Familiar.** Alexander Armstrong, Cheryl Fergison, Natalie Anderson and Matt Johnson impersonate one final line-up of music icons, competing to win £50,000 for charity. Last in the series.
8.45 **All Star Family Fortunes.** With Coronation Street stars Charlie Condou and Paula Lane. Last in the series.
9.45 **The Americans.** The FBI hunts for Amador's murderer.
10.40 **ITV News and Weather;** Weather.
10.50 **FILM: Air America (1990).** Vietnam War comedy adventure, with Mel Gibson.
12.55am **Jackpot247.**
3.00 **The Jeremy Kyle Show USA.**
3.45 **ITV Nightscreen.**

CHANNEL 4

6.00am The Treacle People. 6.10 The Hoobs. 7.00 British F3. 7.30 The Grid. 8.00 The Morning Line. 9.00 Everybody Loves Raymond. 10.00 Frasier. 11.00 The Big Bang Theory. 12.00pm The Simpsons. 12.30 Undercover Boss Canada. 1.30 Channel 4 Racing. Live coverage of the fifth and final day of the Glorious Goodwood festival. **4.20 Come Dine with Me.**

6.25 **Channel 4 News.**
6.55 **Ramadan Diaries.**
7.00 **Grand Designs.** Kevin McCloud revisits Mimi and Andre da Costa, who set out to construct a sustainable two-storey timber house in the Kent countryside, heated by glass panels.
8.00 **FILM: X-Men (2000).** Mutant outsiders with strange powers fight to defend mankind from a superhuman terrorist faction. Sci-fi comic-book adventure, starring Hugh Jackman and Patrick Stewart.
10.00 **FILM: Kick-Ass (2010).** Premiere. Action comedy, starring Aaron Johnson.
12.15am **Rude Tube.**
1.15 **FILM: Aeon Flux (2005).** Sci-fi martial arts thriller, with Charlize Theron.
2.50 **Hollyoaks.**
5.05 **Deal or No Deal.**

CHANNEL 5

6.00am Milkshake! 10.15 Power Rangers: Megaforce. 10.50 Slugterra. 11.10 Meerkat Manor. 11.45 Big Brother: Live Eviction. 1.10pm FILM: A Bridge Too Far (1977). Fact-based Second World War drama, with Dirk Bogarde. **4.30 CSI: NY. 5.30 FILM: Jesse Stone: No Remorse (2010).** Detective thriller, starring Tom Selleck.

7.00 **Cricket: The Ashes.** England v Australia. Mark Nicholas presents highlights of the third day of the Third Test at Old Trafford.
8.00 **NCIS.** Part two of two. The safe house is attacked, leaving Vance in hospital and Eli missing, but with all the Palestinians accounted for it is unclear who was responsible.
9.50 **5 News Weekend.**
10.00 **Big Brother.**
11.00 **Big Brother's Bit on the Psych.** Psychological analysis of the housemates' behaviour.
12.00am **SuperCasino.**
4.00 **Nick's Quest.**
4.25 **Make It Big.**
4.50 **Roary the Racing Car.**
5.00 **Angels of Jarm.**
5.10 **Hana's Helpline.**
5.20 **Angels of Jarm.**
5.25 **The Funky Valley Show.**
5.40 **Roary the Racing Car.**
5.50 **Hana's Helpline.**

A Tribute to Mel Smith, Saturday, BBC2, 10.10pm

Your Face Sounds Familiar, Saturday, ITV, 7.30pm

Southcliffe, Sunday, Channel 4, 9pm

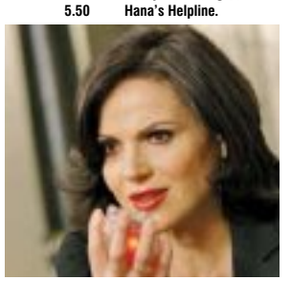
Once Upon a Time, Sunday, Channel 5, 8pm

SUNDAY

BBC1

6.00am Breakfast. 9.00 BBC News. 10.00 Sunday Morning Live. 11.00 Bargain Hunt. 11.30 Live Cycling. The RideLondon festival. **2.00pm BBC News;** Weather. **2.10 Escape to the Country. 2.55 Earthflight: Flying High. 3.55 Songs of Praise. 4.30 Live Cycling.** The RideLondon festival.

6.30 **Deadly 60 on a Mission.**
7.00 **Celebrity Mastermind.** Famous faces put their knowledge to the test.
7.30 **BBC News;** Regional News; Weather.
8.00 **Countryfile.** A visit to the Wye Valley on the Welsh-English border, where Ellie Harrison goes rock climbing. Plus, a report on the controversial method of gas extraction known as fracking. Including Weather for the Week Ahead.
9.00 **The White Queen.** A sudden, unexpected turn of events leaves Elizabeth devastated.
10.00 **BBC News;** Regional News; Weather.
10.25 **Have I Got a Bit More News for You.** Satirical quiz.
11.10 **Room 101 – Extra Storage.**
11.50 **The Sky at Night.** The team visits the UK's space cluster in Oxfordshire.
12.10am **Weatherview.**
12.15 **BBC News.**

BBC2

6.00am FILM: Hindle Wakes (1952). Drama, starring Lisa Daniely. **7.30 Around the World in 80 Gardens. 8.30 The Beechgrove Garden. 9.00 Gardeners' World. 9.30 Saturday Kitchen Best Bites. 11.00 Raymond Blanc: How to Cook Well. 11.30 EastEnders. 1.25pm Flog It! 1.55 Live Golf: The Women's British Open.** Coverage of the fourth and final day from the Old Course at St Andrews.

6.00 **Swimming: World Championships.** Gabby Logan presents coverage from the Palau Sant Jordi in Barcelona.
7.30 **Porridge.** The inmates face a day of hard labour. First shown in 1974.
8.00 **Top Gear.** Jeremy Clarkson drives the Jaguar F-Type. Last in the series.
9.00 **Das Auto: The Germans, Their Cars and Us.** Dominic Sandbrook traces the history of the German automobile industry.
10.00 **The Real White Queen and Her Rivals.** Part two of two. The influence the three women had on the monarchy.
11.00 **FILM: Irresistible (2006).** Thriller, starring Susan Sarandon and Sam Neill.
12.40am **Sign Zone: Countryfile.**
1.35 **Sign Zone: Holby City.**
2.35 **This Is BBC2.** Preview of upcoming programmes.

ITV

6.00am CITV. 8.25 ITV News. 8.30 Country House Sunday. 9.25 The Jeremy Kyle Show USA. 10.20 Murder, She Wrote. 11.20 ITV News and Weather; Weather. **11.25 FILM: Columbo: A Deadly State of Mind (1975).** Crime drama, starring Peter Falk. **12.55pm Love Your Garden. 1.55 Fool Britannia. 2.25 You've Been Framed! 2.55 A Touch of Frost.** A contract killer targets Frost. **5.00 FILM: Liar Liar (1997).** Comedy, starring Jim Carrey and Maura Tierney.

6.30 **ITV News Anglia;** Weather.
6.45 **ITV News and Weather.**
7.00 **Tipping Point: Lucky Stars.** With Eamonn Holmes, Ruth Langsford and Brian Dowling.
8.00 **All Star Mr & Mrs.** With Ray Quinn and his wife, Carrie and David Grant, and Lynn Faulds Wood and John Stapleton.
9.00 **Law & Order: UK.** A woman's body is found in the Thames.
10.00 **ITV News and Weather;** Weather.
10.15 **Perspectives: David Suchet – The Mystery of Agatha Christie.**
11.15 **Murder, She Wrote.**
12.10am **The Store.**
2.10 **Monk.**
2.55 **Motorsport UK.**
3.45 **ITV Nightscreen.**
5.05 **The Jeremy Kyle Show.**

CHANNEL 4

6.00am The Treacle People. 6.10 Blancpain Endurance Series. 7.05 Ironman 2013. 7.35 World Trail Running Championships. 8.00 Everybody Loves Raymond. 8.30 Frasier. 9.30 Sunday Brunch. 12.30pm The Big Bang Theory. 1.00 The Simpsons. 1.30 Deal or No Deal: Dealfest. 2.30 FILM: The Spy Next Door (2010). Comedy, starring Jackie Chan. **4.20 FILM: Percy Jackson & the Lightning Thief (2010).**

6.35 **Channel 4 News.**
6.55 **Ramadan Diaries.**
7.00 **Princess Diana's Dresses: The Auction.** Diana, Princess of Wales's most memorable outfits.
8.00 **The Mill.**
9.00 **Southcliffe.** New series. Drama about a shooting spree, starring Rory Kinnear.
10.00 **FILM: Forrest Gump (1994).** Oscar-winning comedy drama, starring Tom Hanks.
12.45am **FILM: The Good German (2006).** Mystery, starring George Clooney.
2.30 **The Island.**
2.50 **Phil Spencer: Secret Agent.**
3.50 **Kirstie's Handmade Treasures.**
4.00 **Deal or No Deal.**
4.55 **Secret Eaters.**
5.50 **SuperScrimpers.**

CHANNEL 5

6.00am Milkshake! 10.00 Power Rangers Samurai. 10.35 Slugterra. 11.00 Meerkat Manor. 11.30 Big Brother. 12.30pm BB BOTS: Rylan's Supersized Celebrity Sunday. 1.30 The Gadget Show. 2.30 FILM: The Rocketeer (1991). Sci-fi adventure, starring Bill Campbell. **4.40 FILM: The Man in the Iron Mask (1998).** Swashbuckling adventure, starring Leonardo DiCaprio.

7.00 **Cricket: The Ashes.** England v Australia. Mark Nicholas presents action from Old Trafford, where the Third Test of the five-match series continued with the fourth day's play.
8.00 **Once Upon a Time.** Regina vows to kill Snow White for her part in Cora's death.
8.55 **5 News Weekend.**
9.00 **Big Brother.** Daily round-up of highlights.
10.00 **FILM: Blade II (2002).** Action thriller sequel, starring Wesley Snipes.
12.15am **Love/Hate.**
1.15 **SuperCasino.**
4.00 **Nick's Quest.**
4.25 **Make It Big.**
4.50 **Roary the Racing Car.**
5.00 **Angels of Jarm.**
5.05 **Hana's Helpline.**
5.20 **Angels of Jarm.**
5.25 **The Funky Valley Show.**
5.40 **Roary the Racing Car.**
5.50 **Hana's Helpline.**

www.newmarket-news.co.uk/property

Newmarket News

Powered by Zoopla.co.uk

PROPERTY NEWS

July 31, 2013

The area's number one for property for sale and to rent

Feature Homes - pages 28 and 45

What's hot on the property market

Cover**PROPERTY**

Four storey Victorian home

Newmarket: £407,500

- Town house
- Prime location
- Scope for improvement
- Feature staircase
- Four bedrooms

THIS Victorian town house with four to five bedrooms, in a prime location, is on the market with a guide price of £407,500. With scope for improvement, the property has period features including high ceilings. On the ground floor is a hall with feature wooden staircase and basement access, a sitting room with bay windows to the front and a feature fireplace, a dining room with bay window, a modern kitchen, and utility room. The first floor has three bedrooms and a family bathroom, while the fourth bedroom, a double aspect room that could serve as two rooms with a shared WC, is on the second floor. The front of the property is laid to lawn with a pathway, and the rear garden is mainly laid to lawn with a small patio area, a shed and potential for a detached garage. For further details or to view this home, call Whatley Lane Estate Agents on (01638) 561187.

Newmarket: £465,000

BRIARWOOD is a well-presented modern five bedroom detached house on Meadow Lane in Newmarket, which is now on the market for £465,000. The property, which adjoins a small spinney and wildlife area to the rear, has accommodation arranged over three floors, which includes an impressive fitted kitchen/breakfast room, three bath/shower rooms and two reception rooms. Outside it has a large driveway, detached double garage and attractive landscaped gardens.

Phone Cheffins on (01638) 663228.

01638 561187

WHATLEY LANE

www.whatleylaneestateagents.co.uk

Have you seen the signs?

Selling properties in the Newmarket area.

For a free sale or rental appraisal of your property call us today on 01638 561187

WHATLEY LANE

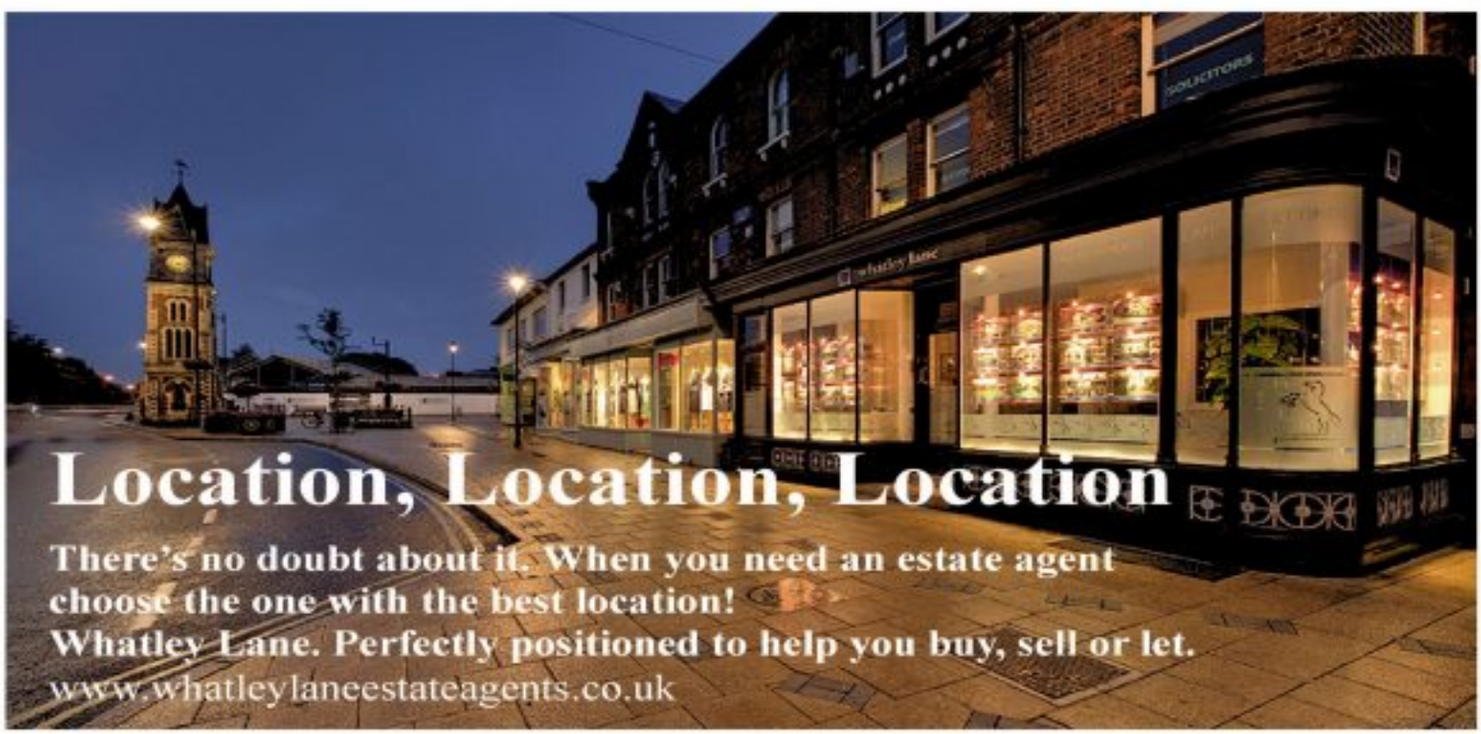

Whatley Lane Estate Agents 13 High Street Newmarket Suffolk CB8 8LX. Telephone 01638 561187 Email enquiries@whatleylaneestateagents.co.uk

01638 663228
cheffins.co.uk

Cheffins

Great Bradley **£410,000**
An impressive 4 bedroom detached house delightfully situated with an established garden and elevated views over open countryside. The property includes 2 reception rooms, a master bedroom with ensuite bathroom, a conservatory, double garage and summer house/studio. OUTSTANDING VALUE - NO CHAIN. EPC: E

Newmarket **£260,000**
An extended and improved 3 bedroom detached bungalow standing in a sought after location with the advantage of a landscaped rear garden. The property has the advantage of a quality fitted kitchen, a newly refurbished bathroom with separate bath and shower cubicle, 3 bedrooms, sealed unit double glazing & a new gas fired boiler. EPC: tbc

Newmarket **£143,995**
A well presented 2 bedroom detached house attractively situated within the development with attractive views over an open green. EPC: E

Burwell **£229,950**
A well presented modern 3 bedroom semi-detached house attrctively situated in a highly regarded cul de sac development close to the centre of this sought after village. EPC: D

Red Lodge **£165,000**
A superbly presented 3 bedroom end of terraced property attractively situated with a landscaped garden and aspect to the rear over a small copse of trees. NO CHAIN. EPC: C

Newmarket
£175,000
A 3 bedroom extended semi-detached house in need of improvement. Tremendous potential - EARLY VIEWING RECOMMENDED. EPC: E

Newmarket
£127,500
A beautifully presented 2 bedroom ground floor maisonette with the advantage of an enclosed rear garden. NO CHAIN. EPC: D

Newmarket
£245,000
A superbly presented 3 bedroom detached bungalow attractively situated in a well regarded residential area occupying a corner position and a private landscaped garden. EPC: D

Red Lodge
£152,000
A superbly presented 2 bedroom modern terraced property attractively situated in a no through road with superb views to the rear over open farmland. EPC: C

CAMBRIDGE **NEWMARKET** SAFFRON WALDEN ELY HAVERHILL ST IVES LONDON 01638 663228

01638 663228
cheffins.co.uk

Cheffins

Burwell **£349,950**

A beautifully presented 4 bedroom detached house forming part of an exclusive development close to the centre of this sought afer village. The accommodation includes 2 good sized reception rooms, a ground floor cloakroom, a kitchen/breakfast room, separate utility room, master bedroom with ensuite shower room and gas fired central heating. EPC: C

Kirtling **£299,995**

A charming 3/4 bedroom detached cottage standing in the heart of this sought after village. The property offers excellent accommodation including 3/4 reception rooms, a ground floor cloakroom and first floor bathroom. The rear garden is fully enclosed and enjoys far reaching views over open countryside. VIEWING RECOMMENDED. EPC: E

Dalham **£340,000**

A delightful Grade II listed detached 2-3 bedroom cottage offering a wealth of character and period features attractively situated close to the heart of the village. The cottage dates from the 17th century and benefits include 2 reception rooms, exposed timbers and inglenook fireplaces, a large open plan kitchen / dining room and an established walled garden with a gated approach and private parking. Viewing is strongly recommended. EPC: D

CAMBRIDGE **NEWMARKET** SAFFRON WALDEN ELY HAVERHILL ST IVES LONDON 01638 663228

DAVID BURR

DALHAM

Newmarket 5 miles - Bury St Edmunds 10 miles

A charming Grade II listed cottage situated in a prominent position in the heart of the village. Sitting room, kitchen/breakfast room, snug, utility, bathroom, 4 bedrooms, shower room, gardens, garage and parking.

Guide £489,950

CHEVELEY

Newmarket 3 miles - Bury St Edmunds 13 miles

A period style modern property situated in a sought after location within walking distance of the village amenities. Sitting room, kitchen/dining room, study, cloakroom, utility, 4 bedrooms (1 ensuite), guest annexe, garage and gardens.

EPC Rating C

Guide £425,000

NEWMARKET

Bury St Edmunds 14 miles - Cambridge 14 miles

A spacious 2196 sq ft property situated in a sought after location. Sitting room, dining room, study, kitchen/breakfast room, utility room, shower room, 4 bedrooms (1 ensuite), bathroom, double garage and gardens.

EPC Rating D

Guide £475,000

WICKHAMBROOK

Newmarket 7 miles - Cambridge 20 miles

A charming cottage situated in a tucked away location. Sitting room, kitchen/breakfast room, dining room, rear sitting room, utility, shower room, 4 bedrooms, study, family bathrooom, garden and a range of outbuildings.

In all about 0.33 of an acre.

EPC Rating £

Guide £419,950

KIRTLING

TO LET

An attractive detached flint cottage situated in a quiet, rural location overlooking open countryside. Sitting room, kitchen/breakfast room, study/dining room, garden room, utility room, 2 bathrooms, 4 bedrooms, driveway and parking.

In all about 0.5 of an acre.

EPC Rating F

TO LET £1,650 pcm

BAXTERS GREEN

TO LET

A beautifully presented detached cottage. Sitting room, garden room, dining room, kitchen/breakfast room, utility, study and shower room, 3 bedrooms (1 en suite) and family bathroom. Paddock and parking.

TO LET £1,350 PCM

FRECKENHAM

Bury St Edmunds 14 miles - Newmarket 9 miles

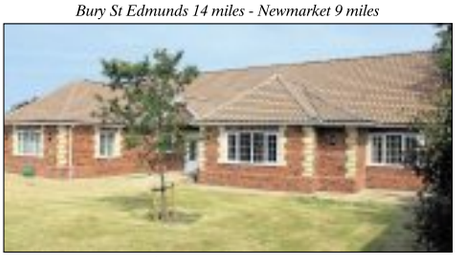

A substantial 2594 sq ft detached bungalow situated in a quiet tucked away location within walking distance of the heart of the village. Sitting room, dining room, kitchen/breakfast room, 5 bedrooms (3 ensuite), bathroom and gardens.

EPC Rating C

Guide £479,950

rightmove.co.uk

www.davidburr.co.uk - Newmarket (01638) 669035

CASTLE HEDINGHAM ◆ CLARE ◆ LEAVENHEATH ◆ LONG MELFORD ◆ NEWMARKET ◆ WOOLPIT ◆ LONDON SW1

DAVID BURR

EXNING

Newmarket 2.5 miles - Bury St Edmunds 16 miles

A 3000 sq ft detached Georgian style property situated in a sought after location. Drawing room, garden room, dining room, kitchen/breakfast room, utility, cloakroom, 5 bedrooms, (2 ensuite), study/dressing room, 2 bathrooms, double garage and gardens

EPC Rating D

Guide £599,950

COWLINGE

Bury St Edmunds 14 miles - Newmarket 8 miles

A stunning grade II listed farmhouse situated in a quiet location in the sought after village of Cowlinge. Drawing room, sitting room, dining room, kitchen, utility, study, cloakroom, 6 bedrooms, bathroom, double garage and gardens.

In all about 1 acre.

Guide £695,000

WICKHAM STREET

Bury St Edmunds 10 miles - Haverhill 9 miles

A substantial 2643 sq ft detached home which has recently undergone a significant programme of enlargement. Sitting/dining room, kitchen/dining room, utility, cloakroom, 5 bedrooms (2 ensuite), bathroom, garage and gardens.

EPC Rating C

Guide £475,000

THURLOW

Haverhill 4 miles - Cambridge 22 miles

A charming Grade II Listed cottage in a popular village location. Sitting room, garden room, dining room, kitchen/breakfast room, utility, snug/bedroom 4 and shower room. 3 bedrooms and bathroom. Garage, workshop and gardens.

EPC Rating D

Guide £385,000

STRADISHALL

Newmarket 11 miles - Haverhill 8 miles

A substantial detached property situated in the corner of a quiet close of similar properties. Sitting room, dining room, kitchen/breakfast room, study, utility, cloakroom, bedrooms (1 ensuite), bathroom, garage and gardens.

In all about 0.75 of an acre.

EPC Rating F

Guide £400,000

STANSFIELD

Bury St Edmunds 12 miles - Newmarket 13 miles

A charming detached 17th Century cottage situated in a highly sought after location in the popular village of Stansfield. Sitting room, kitchen/dining room, utility room, snug, study, cloakroom, 3 bedrooms, bathroom, studio, double garage and garden.

EPC Rating D

Guide £385,000

WICKHAMBROOK

Newmarket 9 miles - Bury St Edmunds 10 miles

A substantial detached home situated in a quiet semi-rural location. Sitting room, dining room, kitchen/breakfast room, study, utility, cloakroom, 4 bedrooms (1 ensuite), bathroom, double garage and gardens.

EPC Rating D

Guide £459,995

rightmove.co.uk

www.davidburr.co.uk - Newmarket (01638) 669035

CASTLE HEDINGHAM ◆ CLARE ◆ LEAVENHEATH ◆ LONG MELFORD ◆ NEWMARKET ◆ WOOLPIT ◆ LONDON SW1

01223 213777
cheffins.co.uk

Cheffins

EASTERN COUNTIES PROPERTY AUCTIONS

ENTRIES INVITED FOR OUR NEXT AUCTION

WEDNESDAY 25th SEPTEMBER 2013

To be held at our Cambridge Salerooms

ENTRIES NOW INVITED

- Residential & Commercial Property
- Development Land
- Refurbishment Opportunities
- Investment Properties
- Agricultural Land and Buildings
- Amenity Land and Paddocks

Cheffins are one of the regions leading firms of land and property auctioneers selling Auction properties across the Eastern Region.

- Extensive local, regional and national advertising in specialist publications and websites
- Over 7,000 registered auction buyers
- High quality auction catalogues

For free no obligation advice on selling by Auction please contact the Property Auction Team on 01223 213777

CAMBRIDGE SAFFRON WALDEN NEWMARKET HAVERHILL ELY ST IVES LONDON

Peter Michael

Property Sales & Letting Agents

HIGH STREET, SOHAM
01353 725400

Soham £164,995

Terraced townhown with accommodation comprising hall, cloakroom, kitchen, lounge, three bedrooms, en-suite to master, bathroom and benefits from gas heating, garden and garage. EPC rating C

Soham £126,500

New

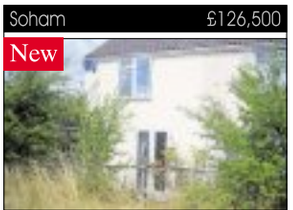

Two bedroom semi detached cottage with accommodation comprising lounge, kitchen, two bedrooms and bathroom and benefits from gas heating and enclosed courtyard garden.

Soham £129,995

A older style semi detached house with gas radiator heating and double glazing, accomodation comprising lounge/dining room, kitchen, bathroom, two bedroms. EPC tbc.

Soham £87,500

Top floor flat with accommodation comprising hall, lounge, kitchen, bedroom and shower room and benefits from allocated parking and communal garden area. Ideal investment or first time buy. EPC rating C.

Soham £76,500

Ideal Investment/ First Time Buy.. A one bedroom ground floor apartment, electric heating,allocated parking,Double Glazing. No onward chain.

Soham £1,400

To Let

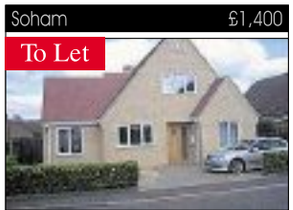

Detached house situated in a non estate position in Soham with lounge, study/bedroom four, kitchen/dining room with family area, wet room, three bedrooms with en suite to master and family bathroom. Enclosed rear garden with hot tub, off road parking. EPC rating TBC

Soham £1,300

To Let

Four bedroom detached property, recently refurbished with two reception rooms, brand new kitchen and utility, enclosed rear garden and garage with off road parking. Available immediately. EPC rating D

Soham £1,250

To Let

Detached house with three bedrooms, lounge, dining room, kitchen/breakfast room, utility room, cloakroom and family bathroom. The property also benefits from enclosed rear garden, garage and driveway. Available mid August.

Soham £650

To Let

Detached fully furnished bungalow with accommodation comprising lounge/kitchen, bedroom and bathroom. Monthly rent includes electric, oil, water and council tax. Available now. EPC rating C

Soham £695

To Let

Three bedroom terrace house with accommodation comprising lounge/diner, kitchen, three bedrooms and bathroom, enclosed rear garden and garage en-block. EPC rating D

rightmove

Address: 41 High Street, Soham, Ely CB7 5HA • Fax: 01353 725401 • www.petermichael.co.uk • sales@petermichael.co.uk

Jackson-Stops & Staff

FORDHAM

An attractive Grade II Listed Regency village house in an idyllic setting with the River Snail running through the mature grounds of about 1.38 acres (STS).

Reception Hall, Drawing Room, Dining Room, Sitting Room, Kitchen/Breakfast Room, Conservatory, Utility Room, Cloakroom, Cellar, Workshop. 6 Bedrooms and 3 Bathrooms. Driveway and Parking, Garage, External Stores, Mature Well Maintained Gardens and Grounds of about 1.38 acres (STS). JSA Redmayne Arnold & Harris. EPC Rating 'G'.

Guide Price £995,000

WETHERDEN, SUFFOLK

A superb equestrian property with attractive farmhouse and 63.58 acres of well kept pasture (STS).

17th Century Farmhouse incorporating Reception Hall/Sitting Room, Drawing Room, Dining Room, Kitchen, Cloakroom, Utility/Study, 3 First Floor Bedrooms and Family Bathroom, 2 Further Second Floor Bedrooms. 74 Stables, Indoor Ride, 4 Furlong Woodchip Gallop, 2 Furlong Canter, Equine Water Treadmill, 15 Nursery Paddocks, Lunge Rings and Horse Walker, All Weather Paddock, Isolation Unit. EPC Rating 'F'.

Guide Price £1,550,000

KEDINGTON, SUFFOLK

A charming Grade II Listed house in a private setting with a hard tennis court, outdoor heated swimming pool and established grounds extending to approximately 10 acres (STS).

Reception Hall, Drawing Room, Sitting Room, Dining Room, Kitchen/Breakfast Room, Shower/Cloakroom. Landing, Master Bedroom, Three Further Bedrooms and Two Bath/Shower Rooms. Driveway and Parking, Garage and Former Stables, Utility Outbuilding, Hard Tennis Court, Outdoor Heated Swimming Pool and Large Grounds. Planning Permission for a Two Storey Extension.

Guide Price £845,000

NEWMARKET

One of Newmarket's finest private residences. A substantial Arts and Crafts property offering extensive accommodation in a sought after town location with mature grounds extending to approximately 1.2 acres (STS).

Entrance Hall, Drawing Room, Sitting Room, Dining Hall, Family Room, Play Room, Billiards Room, Kitchen/Breakfast Room, Utility Room, Boot Room, Cloakroom, Cellar with Wine Store, Silver Room and Stores. Galleried Landing, Master Bedroom with Dressing Room/Nursery and En-Suite Bathroom, Six Further Bedrooms and Four Bath/Shower Rooms. Driveway and Parking, Garaging, Cart Lodge and Large Gardens. EPC Rating 'E'.

Guide Price £1,750,000

Newmarket 01638 662231
newmarket@jackson-stops.co.uk

www.jackson-stops.co.uk

Offices covering the UK London office: 17c Curzon Street W1J 5HU

Use the fast find codes on our website to find out more

Jackson-Stops & Staff

GREAT BRADLEY

A charming Grade II Listed period cottage in a rural location with a separate annexe, stables, paddocks and attractive garden.

Sitting Room, Dining Room, Family Room, Study, Kitchen, Utility Room, Cloakroom. Landing, Master Bedroom with Dressing Room/Nursery and En-Suite Shower Room, Two Further Bedrooms and Family Bathroom. Detached Annexe with Games Room, Boot Room, Two Bedrooms and Shower Room. Driveway and Parking, Large Garden, Two Paddocks, Three Stables and Tack Room.

Guide Price £495,000

STRADISHALL

An impressive 1930's family house with delightful grounds and paddock extending to 4 acres (STS)

Reception Hall, Dining Room, Drawing Room, Family Room, Kitchen/Breakfast Room, Study, Utility Room and Cloakroom. Master Bedroom with En Suite, 3 Further Bedrooms and Bathroom. Garage/Games Room, Driveway, Parking, Garden, Paddock and Stables. EPC Rating 'F'.

Guide Price £785,000

NEWMARKET

An impressive racing establishment in a prime location with a substantial detached bungalow, 5 stables and paddocks.

Hall, 3 Reception Rooms, Kitchen/Breakfast Room, Utility Room, Cloakroom. Master Bedroom with Dressing Room and En-Suite Bathroom, Guest Bedroom with En-Suite Bathroom, 2 Further Bedrooms and Bathroom. Office, Garage, Workshop and Garden. EPC Rating 'D'. HISTORIC PLANNING PERMISSION FOR A FURTHER 15 STABLES.

Guide Price £775,000

NEWMARKET

Substantial Grade II Listed Victorian house with racing yard and trainer's house adjoining the Long Hill Training Gallops.

Reception Hall, 3 Reception Rooms, Study. Kitchen, 3 Utility Rooms, Cloakroom, Offices, Cellar, Master Bedroom Suite, Guest Bedroom with En Suite, 10 Further Bedrooms and 4 Bathrooms. Gardens and Tennis Court. 3 Bedroom House and Flat Above. Training Yard with 45 Stables, Trotting Ring, Horse Walker. EPC Rating 'F'.

Guide Price £2,950,000

Newmarket 01638 662231
newmarket@jackson-stops.co.uk

www.jackson-stops.co.uk

Offices covering the UK London office: 17c Curzon Street W1J 5HU

Use the fast find codes on our website to find out more

Jackson-Stops & Staff

CHEVELEY

A beautifully presented detached family house situated in this popular village with a private south facing garden.

Reception Hall, Sitting Room, Study, Kitchen/Dining Room, Utility Room, Cloakroom. Master Bedroom with En-Suite Shower Room, Three Further Bedrooms and Family Bathroom. Driveway and Parking, Single Garage/Workshop, One Bedroom Annexe and Enclosed Rear Garden. EPC Rating 'C'.

Guide Price £425,000

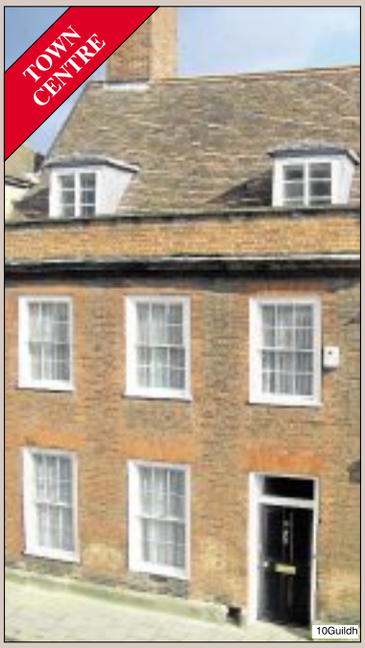

BURY ST EDMUNDS

A beautifully presented Grade II Listed town house in a central location with charming garden and nearby private parking.

Entrance Hall, Three Reception Rooms, Kitchen/Breakfast Room, Cloakroom, Conservatory and Cellar. Six Bedrooms and Three Bath/Shower Rooms. Attractive Walled Garden and Private Parking Space. All enquiries to our Bury St Edmunds office please 01284 700535.

Guide Price £625,000

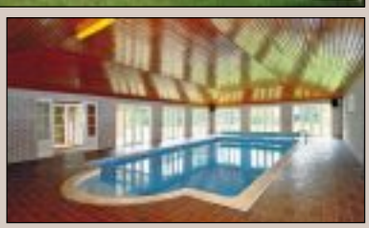

WORLINGTON

A substantial and well proportioned detached family house with heated indoor swimming pool and mature grounds approaching 1.74 acres (STS).

3 Reception Rooms, Kitchen/Breakfast Room, Utility Room, Bathroom, Cellar. Master Bedroom with Dressing Room and En Suite, 3 Further Bedrooms, Bathroom. Detached Double Garage, Former Stables/Stores and Garden. EPC Rating 'E'.

New Guide Price £825,000

NEWMARKET

A beautifully presented and well proportioned family house with an attractive south facing garden, ample parking and conveniently located for the High Street.

Hall, Sitting Room, Dining Room, Garden Room, Kitchen/Breakfast Room, Utility/Cloakroom. 4 Bedrooms, Bathroom and Shower Room. Driveway, Detached Cart Lodge, Office, Store and Partly Walled Garden. EPC Rating 'E'.

Guide Price £639,500

Newmarket 01638 662231
newmarket@jackson-stops.co.uk

www.jackson-stops.co.uk

Offices covering the UK London office: 17c Curzon Street W1J 5HU

Use the fast find codes on our website to find out more

BURWELL
01638 742461

Morris Armitage

BURWELL £260,000 NEW

A rather special opportunity to purchase a 2 double bedroom detached bungalow offering well proportioned rooms throughout to include spacious entrance hall, living room, kitchen, superb conservatory, refitted bathroom, rear garden, off road parking, garage/workshop. EPC (tbc)

BURWELL £275,000 NEW

A stunning and extended 1920's 3 bedroom home offering generous accommodation to include 3 reception rooms, 2 bathrooms, enjoying generous size south facing garden, views to front of countryside and open fields and plenty of driveway parking. EPC (E)

BURWELL £159,950 NEW

A spacious 3 bedroom family home positioned within walking distance to the school and all amenities. Off-road parking and a fully enclosed rear garden measuring 100ft long. EPC (tbc)

BURWELL £186,500 NEW

One of just 2 bungalows quietly tucked away offering entrance hall, sitting room, kitchen, conservatory, 2 bedrooms, garden, driveway parking. Early viewing is essential. EPC (tbc)

SOHAM £235,000 NEW

A FIVE bedroom semi-detached period home boasting office, living room, kitchen/breakfast room, utility room, dining room, large family/games room. Parking. EPC (E)

SOHAM £325,000 NEW

An extended 4 double bedroom bungalow on a plot of around 1/3 of an acre (STS) offering spacious hallway, cloakroom, sitting room, refitted kitchen/breakfast room, utility room, sun room/family room, garden measuring approx 130' in length, workshop, garage, carport. EPC (D)

BURWELL £250,000

A cleverly enhanced modern and detached bungalow set within this popular and highly regarded residential area. Comprising a superb living area open plan to a stunning fitted kitchen/diner, cloakroom, 2 bedrooms and 4 piece bathroom. Landscaped garden and garage. EPC (D)

NEWMARKET
01638 560221

Morris Armitage

EXNING £425,000 NEW PRICE

A substantial detached 5 double bedroom home offering spacious rooms throughout, boasting 3 generous size reception rooms, refitted kitchen/breakfast room, superb bespoke conservatory, 2 refitted en-suites, refitted bathroom, garden, parking and integral double garage. EPC (tbc)

TUDDENHAM £469,950 NEW

A 4 bedroom home within a good size plot offering cloakroom, study, large sitting room with inglenook, dining room, snug area with log burner, kitchen/breakfast room, utility room, garden to rear, front field views, detached double garage with annex accommodation above. EPC (tbc)

NEWMARKET £149,950 NEW

An improved semi-detached home comprising of entrance hall, sitting/dining room, kitchen, side lobby and store room, 2 double bedrooms, bathroom. Enclosed rear garden. EPC (D)

ASHLEY £149,995

An improved charming period cottage comprising of entrance porch, living room, refitted kitchen/diner, rear lobby, bathroom, 2 double bedrooms and courtyard garden to rear. EPC (D)

LIDGATE £225,000 NEW

An updated and extended home offering entrance hall, living room, sitting room, dining room, kitchen, utility, cloakroom, 3 good size bedrooms, garden, parking and garage. EPC (tbc)

CHIPPENHAM £355,000 NEW

A 4 bedroom detached family home enjoying a spacious entrance hall, sitting room with open fireplace, excellent kitchen/diner, utility room, cloakroom, study, en-suite, family bathroom. Delightful rear garden, parking for several vehicles and a detached double garage. EPC (D)

EXNING £179,995 NEW

An improved and updated charming 3 bedroom period cottage, Duck Cottage offers well planned rooms to include living room, dining room, refitted kitchen, utility, new shower room, en-suite bathroom and externally offering a delightful garden backing onto playing fields. EPC (tbc)

pocock&shaw

Residential Sales, Lettings & Management

Residential Sales

Exning £225,000

NEW

A well presented and deceptively spacious 3 bedroom semi detached family house situated in the heart of this well served and ever popular village.

The property has been sympathetically refurbished in recent times to provide modern, light and airy living accommodation as well as also boasting pleasant side and rear gardens and off road parking for a number of vehicles.

EPC rating: TBC

Newmarket £139,950

NEW

A well presented and spacious 2 double bedroom period cottage, located on the ever popular south side of Newmarket and just a short distance from the town centre.

Internally this cottage offers open plan living accommodation leading to a light and airy fitted kitchen. 2 double bedrooms and a first floor bathroom with shower over the bath.

AVAILABLE WITH NO UPWARD CHAIN.

Fordham £197,500

NEW

A deceptively spacious 3 bedroom Chalet Bungalow occupying a pleasant and open position within this established cul de sac on the edge of the village.

Conveniently positioned for access to the villages array of amenities.

AVAILABLE WITH NO UPWARD CHAIN!

EPC: TBC

Six Mile Bottom £259,000

With an abundance of period charm this 4 bedroom cottage offers the features and character you would expect from a property of this age. EPC rating: E

Newmarket £149,950

Situated within striking distance of Newmarket town centre a very smart 1st floor apartment providing spacious living accommodation. EPC rating:C

Cheveley £189,950

A well presented 2 bedroom detached bungalow occupying a pleasant corner plot. Benefiting from a pleasant garden, garage & off road parking. EPC rating: D

Newmarket £174,950

An updated and spacious 3 bedroom semi detached house set within an established and popular residential area just to the north of the town centre. EPC rating: D

Newmarket £159,950

A beautifully presented 2 bedroom semi detached modern house occupying an excellent position within this residential area on the outskirts of Newmarket. EPC rating: E

Newmarket £395,000

A fine individual detached period house of character enjoying large established gardens and set in a sought after location close to the Rowley Mile Racecourse. EPC rating: F

Isleham £135,000

A charming semi detached country cottage pleasantly tucked away yet close to the village centre providing delightful 2 bedroom accommodation of character. EPC Rating: F

Newmarket £275,000

This modern 3 bedroom detached family home offers spacious & versatile living accommodation presented to a high standard. EPC rating:D

pocock.co.uk rightmove.co.uk The UK's number one property website PrimeLocation.com FindaProperty.com globrix.com

Newmarket Office: 2 Wellington Street, Newmarket CB8 0HT
T 01638 668284 | E newmarket@pocock.co.uk
Also at Cambridge and Ely

Lettings & Management

Pocock-Shaw-Estate-Agents

@PocockandShawEA

T 01638 668284
E newmarket@pocock.co.uk

Burwell £700

NEW PRICE

A very spacious 3 bedroom semi detached house enjoying a large garden with off road parking and set within the popular village of Burwell.

Hall, sitting room opening to dining room, kitchen with cooker, out building with wc, 3 bedrooms and a family bathroom. Benefitting from a large enclosed garden.

EPC rating: E

Newmarket £495

A well presented ground floor 1 bedroom flat, situated on Weston Way. Providing low maintenance living accommodation to include: Sitting room with kitchen area, shower room, parking space available. Electric heating. No pets or smokers.

Unfurnished.

EPC Rating: D

Newmarket £625

A beautifully refurbished and spacious 2 bedroom 1st floor apartment with a balcony, garden and off road parking.

The property has been completely redecorated and benefits from a refitted bathroom with a shower, new combination gas boiler, newly laid carpets. Available now. Unfurnished.

EPC Rating: C

Isleham £650

NEW PRICE

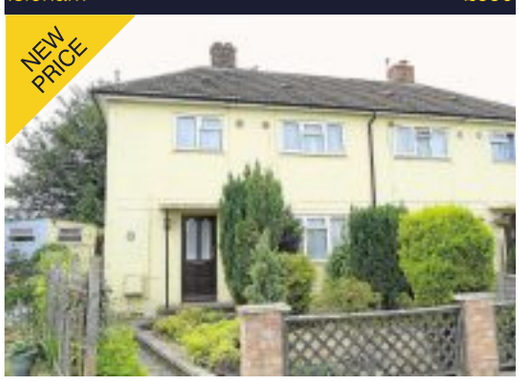

A well presented semi detached 3 bedroom house set at the end of a cul de sac within this well served village.

This house offers a large rear garden, hall, utility area, kitchen opening to dining room, conservatory, sitting room, 3 first floor bedrooms and bathroom.

Available now, unfurnished.

EPC rating: E

Newmarket £550

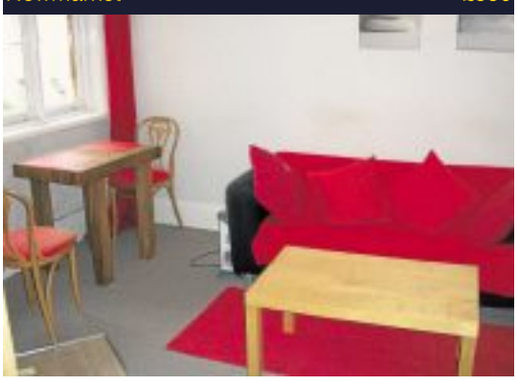

A fully furnished and tastefully decorated, self contained 1 bedroom apartment situated conveniently off Newmarket High Street.

This flat would suit a single occupant only, Council tax & water rates included in rent.

EPC rating: G

Newmarket £650

A spacious 1st floor apartment set close to the town centre, positioned off Church Lane.

The flat offers a large living room opening to a kitchen with electric oven and hob, 2 double bedrooms & bathroom with shower over bath.

Two allocated parking spaces.

EPC rating: C

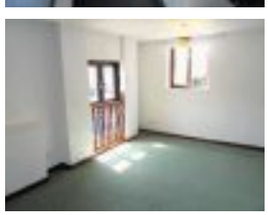

pocock.co.uk rightmove.co.uk PrimeLocation.com FindaProperty.com globrix.com

Newmarket Office: 2 Wellington Street, Newmarket CB8 0HT
T 01638 668284 | E newmarket@pocock.co.uk
Also at Cambridge and Ely

YOUR MOVE
— Lattimore Hall —

The UK's most visited estate agency website*

www.your-move.co.uk

01638 660303

newmarket@your-move.co.uk

CHIPPENHAM £125,000

NEW PRICE

A delightful two bedroom semi detached cottage with a wealth of charm and features set within this popular village just outside Newmarket. Sitting Room with feature fireplace, Kitchen/Diner, Two Bedrooms, Bathroom with shower. Electric Radiator heating. NO GARDEN! EPC G

NEWMARKET £114,500

A spacious first floor two bedroom flat in a delightful situation. EPC D

NEWMARKET £139,000

VACANT

A well appointed first floor two bedroom apartment within a select development close to the town and all facilities. EPC "C"

SOHAM £179,995

NEW PRICE

An individual three bedroom detached modern family home situated in a non estate location with views over the common and close to the town. The property has the benefit of a new bathroom suite and well presented accommodation, viewing is essential to appreciate this home. EPC "D"

NEWMARKET £155,000

A particularly spacious three bedroom terraced family home situated within a traffic free location on the popular Studlands development just north of the town. EPC "C"

MILL MEWS £210,000

MUST BE VIEWED

A rare opportunity to purchase a modern individual three bedroom mews house close to the town and all facilities. Comprising of the following:- Entrance Hall, Cloakroom, Kitchen/Diner, Utility, Lounge, Three Bedrooms, Master with En-Suite Shower, Family Bathroom, Gas Radiator Heating, Enclosed Garden and Garage. No Chain. EPC "B"

RED LODGE £217,500

A really rather versatile four bedroom semi detached town house with an enclosed garden and a single garage to the side. EPC"B"

REACH £239,995

An extended three bedroom semi detached family home in a quite stunning location with views over open farmland to the rear. There are gardens to the front, side and rear with vehicular rear access. EPC "C"

SWAFFHAM BULBECK £250,000

A good size four bedroom semi detached family home in a quite idyllic village location situated between Cambridge and Newmarket. The property benefits from a drive in drive out driveway and a large rear garden. EPC E

SOHAM £269,995

NEW PRICE

An executive modern five bedroom detached family home situated within a popular development on the outskirts of the town. The property benefits from spacious and versatile accommodation and viewing is highly recommended to fully appreciate this home. EPC C

BURWELL £272,500

NO CHAIN

A modern four bedroom detached family home in a much sought after location with an enclosed rear garden and double length garage. EPC D

RED LODGE £199,000

A well presented modern four bedroom semi detached family home situated on a brand new development just five miles from Newmarket. The property is presented to a high standard through out and viewing is essential to fully appreciate this home. EPC B

NEWMARKET £387,500

MUST BE VIEWED

Your Move are delighted to offer this Victorian stable conversion believed to date back to around 1890 as part of John Dawsons training yard. The present owners bought the property 35 years ago and have converted and extended the accommodation to create a really versatile family home. Four Bedrooms, 3 Reception Room, Stunning gardens. EPC D

sales lettings mortgages

YOUR MOVE — Lattimore Hall —

The UK's most visited estate agency website*

www.your-move.co.uk

01638 660303

newmarket@your-move.co.uk

DULLINGHAM **£399,995**

SOLD MORE NEEDED

A large five bedroom detached family home with an annex set within an elevated position in the much requested village of Dullingham. Available immediately. EPC "E"

BURWELL **£300,000**

SOLD MORE NEEDED

A modern four bedroom detached family home situated within an exclusive development of 6 properties just off North Street. Reception Hall, Sitting Room, Dining Room, Fitted Kitchen with Appliances, Utility, Cloakroom, Four Bedrooms, Master with En-Suite, Family Bathroom, Double Garage and Enclosed Garden. EPC C

BURWELL **£295,000**

SOLD MORE NEEDED

A fabulous four bedroom detached family home tucked away at the very end of a cul de sac with a double garage and enclosed rear garden. Situated within the well served village of Burwell this property is well worth a look.

CARLTON **£325,000**

SOLD MORE NEEDED

A fabulous extended three bedroom detached bungalow in a sought after village location with panoramic views over open countryside. EPC D

THE ONE STOP PROPERTY SHOP

GENUINE BUYERS.....GENUINE STAFF.....GENUINE RESULTS.

ARE YOU LOOKING TO MOVE IN 2013 ?

THEN LET US HELP YOU.

Our Sales & Letting Team is dedicated to give the

BEST

In Customer Service & Professional Friendly Advice.

If you would like to talk to us regarding any of your moving needs then please

CALL US NOW - 01638 660303

Open 6 Days a Week

- **FLEXIBLE** No Sale No Fee Contract
- **LOW KEY** Marketing if required.
- **SAME DAY** Valuations possible
- **UNIQUE** Buyer & Property Matching System
- A range of **COMPLEMENTING SERVICES** to assist you and your move
- **QUALITY** Sales Details
- **FULL** Photo Tours of each Property
- Floor Plans
- **PROMINATE** High Street offices to promote your property.
- **STATE OF THE ART** Branch Networking, linking over 300 offices.
- **TWO BRANDS** available to promote your property to the widest possible audience – **"YOUR MOVE" & "YOUR MOVE PREMIER"**
- **LOCAL** Advertising
- New instructions **AUTOMATICALLY** emailed to Potential Buyers
- Owned & run by two directors & part of a National Chain – Giving the **BEST OF BOTH WORLDS**.
- **DISTINCTIVE** For Sale Boards
- Internet Advertising through **RIGHTMOVE, ZOOPLA & YOUR-MOVE**
- **CONVEYANCING**
- **DEDICATED** Residential Lettings Department

SOHAM **£650**

TO LET

Stylish ground floor appartment with delightful view over the duck pond to open countryside beyond. 2 Bedrooms, spacious reception room & well equipped kitchen. Bathroom & en suite shower. Double glazing & gas radiator heating. Available early September. EPC "C"

SOHAM **£1,550**

TO LET

An executive modern five bedroom detached family home situated within a popular development on the outskirts of the town. The property benefits from spacious and versatile accommodation and viewing is highly recommended to fully appreciate this home. EPC C

struttandparker.com

STRUTT & PARKER

Suffolk | Newmarket **Guide Price** £1,250,000

An imposing and substantial Victorian house with swimming pool set in delightful mature gardens close to the town centre

Newmarket town centre 1 mile, Cambridge 15 miles

7 bedrooms | 3 reception rooms | kitchen/breakfast room | study | utility | cellars | cloakroom | 3 bathrooms | potential for annexe | attic room | parking | swimming pool and pool house | EPC E

Cambridge 01223 459500 Cambridge@struttandparker.com

About 1.4 acres (including planning for separate unit)

Your local team

At Strutt & Parker, we know the importance of teamwork and experience gained through local knowledge

Cameron Ewer
Cambridge

Michael Houlden
Cambridge

Belinda Holmes-Smith
Cambridge

Cambridge 01223 459500 | Cambridge@struttandparker.com
50 offices across England and Scotland, including 10 offices in Central London

Feature**HOMES**

Kedington: £845,000

COTTON Hall is an impressive Grade II listed house in a private setting in Kedington that is now on the market with a guide price of £845,000.
The property has accommodation including a drawing room, a sitting room, a dining room, a combined kitchen/breakfast room and a shower room downstairs.
Upstairs there is a master bedroom, three further bedrooms and two bath/shower rooms.
Outside there is a driveway, parking, a garage, and various outbuildings including former stables.
There is also a hard tennis court and outdoor heated swimming pool in the extensive grounds.

For more details contact Jackson-Stops and Staff on (01638) 662231.

Property**NEWS**

Your Move Newmarket's tenant competition launch

NEWMARKET lettings agent Your Move has launched a competition which will see one lucky tenant from the region win a month's rent up to the value of £1,000 (subject to the competition's terms and conditions).
The competition is open to all tenants who begin renting a property through Your Move from now until 30 September 2013 and is geared to not only bring attention to its lettings services but also to support the increasing number of local tenants - especially those who may welcome some additional funding.
Nick Hall of Your Move Lattimore Hall in Newmarket commented: "We have supported many local landlords in letting their properties and simply decided that we'd like to extend this support to our new tenants too – many of whom may appreciate some extra cash in their pockets or who may be saving for a deposit to buy a property for themselves. The competition should also provide an incentive to tenants to seek our help and, we hope, bring an appreciation of the great range of lettings services we have on offer.
"From supporting tenants in finding a property to rent, locally or further afield, to advising them about the renting process as well, of course, our award winning website www.your-move.co.uk which provides a Guide for Tenants and a Glossary of Lettings Terms – we really think we have 'it' covered. And now, with a great competition on offer too, local tenants surely have nothing to lose in finding out."
For further details about the Your Move Lattimore Hall's 'Win a Month's Rent' Competition, contact your local Your Move at 16A High Street Newmarket Suffolk or telephone them on (01638) 660303.

drive

WWW.NEWMARKET-NEWS.CO.UK

Powered by motors.co.uk
Find 1000s of cars locally

Fiesta is female favourite

THE new Ford Fiesta 1.0-litre EcoBoost has won the overall 2013 Women's World Car of the Year and Women's World Car of the Year Economy Car titles after judges praised its "high-end look and feel" and fuel efficiency. Jurors placed it ahead of shortlisted finalists that included the Audi Allroad, Range Rover and Porsche Boxster S.

The Ford Fiesta was assessed by the panel of 18 female motoring writers which judged the awards on factors including safety, value-for-money, aesthetic appearance, storage space, child-friendliness, ease-of-driving, colour, sex appeal and environmental footprint.

The stylish new Fiesta offers a bold new exterior, an interior optimised for ergonomics and comfort, and Ford MyKey – an industry-first technology that allows parents to encourage safer driving and limit their teenager's exposure to risk at the wheel.

THE FORD FIESTA: Top of the car pops in the female sector

Ford's 1.0-litre EcoBoost engine – International Engine of the Year 2013 and 2012 – delivers 125PS and produces 99g/km CO2 as part of a class-leading line-up of six powertrains that deliver sub-100 g/km CO2 emissions.

The UK is central to Fiesta powertrain development and production – Dunton Technical Centre is home to the award winning 1.0-litre EcoBoost engine and production of high-tech low-CO2 diesel engines takes place at Dagenham. Fiesta has long been a British favourite – as best-selling car it currently outsells its nearest retail competitor more than two to one and has just surpassed four million sales in the UK.

"The new Fiesta has raised the bar to offer a sharper-looking, better-connected car that is even more fuel efficient and fun-to-drive," said Barb Samardzich, vice president Product Development, Ford of Europe. "By tuning into the needs of all our customers we are ensuring this small car with the big history has a very bright future."

New Fiesta was awarded the maximum five-star safety rating by the independent vehicle safety organisation Euro-NCAP .

Q50 is priced

JAPANESE premium brand Infiniti has announced the pricing and grade line-up for its new performance saloon, the Q50.

Prices start at £27,950 for the 2.2-litre diesel SE, which comes with twin LCD touch screens, a six-speaker audio system with CD player, Bluetooth streaming, USB/iPod connectivity and voice-operated control. Also included is climate control, cruise control, speed limiter, stop/start, hill start assist, rear view camera, rain sensing wipers and keyless entry.

The Premium grade is £2,400 above the SE and adds leather heated seats, automatic dimming rear view mirror and an extended choice of interior trim.

The Q50 goes on sale in the UK late this year.

YOU SAVE A MASSIVE £3,655 AGAINST MRRP
with this PRE-REG
Corsa Limited Edition 1.2, 16V, 3 door
• 17" black twin-spoke alloys • Sports style front seats
• Air conditioning • Cruise control
• Sports suspension
• Sports body colour inc.spoilers
• Tinted windows • Front fog lights
LIFETIME WARRANTY 100,000 MILE
NOW ONLY £10,995
12 ONLY OR ONLY £199 PER MONTH
REPRESENTATIVE 8.6% APR

REPRESENTATIVE FINANCE EXAMPLE	
On the road price	£10,995
Customer deposit	£999
Amount of credit	£9,996
1st monthly payment of	£348
58 monthly payments of	£199
Final monthly payment of	£348
Total amount payable	£13,237
Duration of agreement	60 months
Annual fixed rate of interest	3.89%
Representative APR	8.6%

Murketts Vauxhall www.murketts.co.uk
Murketts of Cambridge, 137 Histon Road, Cambridge CB4 3JD, 01223 706706
Murketts of Huntingdon, Stukeley Road, Huntingdon PE29 6HG, 01480 459551
Murketts of Stapleford, Magpie Garage, London Road Stapleford CB22 5DG, 01223 716600
Murketts of Royston, Old North Road Royston SG8 5DQ, 01763 226666
VAUXHALL
Official fuel consumption figures in mpg(l/100km) for the Vauxhall range are: Urban 17.9 (15.8) - 67.3 (4.2), Extra-urban 37.7 (7.5) - 91.1 (3.1), Combined 26.6 (10.6) - 80.7 (3.5). Official emission figures range from 249-94/km
Finance Scheme. Finance subject to status, guarantees/indemnities may be required. Applicants must be 18 Or over. Finance supplied by Vauxhall Finance, a trading style of GMAC UK plc, P.O. Box 6666, Cardiff CF15 7YT. Vauxhall Lifetime Warranty covers lifetime ownership of first registered keeper, 100,000 mile limit, terms and conditions apply. Models shown for illustration purposes only. These offers supersede any previously advertised offers. Savings quoted are is against Manufacturers Recommended Retail Price (MRRP).

First look at new Leon ST estate

Porsche Specialist
Catering for all makes of vehicle
Audi BMW Ford Peugeot VW Mercedes-Benz
Established 27 Years
•Fixed Price Servicing •Manufacturers' Parts used •Courtesy Cars Available
•Valeting Service Available •Free Collection & Delivery Service
•Sport •MPV •Family
•Servicing & MOT Preparation •Tyres •Exhausts •Batteries •Servicing
Warm, friendly, efficient service
SPA MOTOR CO.
1 Studlands Business Centre
Exning Road • Newmarket • CB8 7SS
Tel: 01638 660100
www.spamotorco.co.uk

THE NEW LEON ST ESTATE: Spacious

SEAT has released pictures of the first-ever Leon estate, which comes with significantly more luggage space than the hatchback.

The stunning new Leon ST's 587-litre boot is almost exactly the same volume as the Skoda Octavia hatchback. That also makes it just 23 litres short of the load volume found in the Octavia estate and gives it a new dimension of practicality, especially considering its dual-level floor.

Otherwise, the car is broadly similar to the five-door Leon, albeit with new options such as Adaptive Cruise Control (ACC), Adaptive Chassis Control (DCC) and Progressive Steering all on the Leon ST's options list, but only for certain trim grades.

The engine choices will be familiar, ranging from the 1.2-litre TSI petrol with 104bhp to the 181bhp 2.0-litre diesel. Every engine will have stop-start and energy recovery systems and even the cheapest petrol engine will be capable of more than 57mpg.

The diesel range starts with a 104bhp 1.6 capable of close to 70mpg – although a final figure has yet to be confirmed. The 2.0-litre diesels, with 148bhp and 181bhp, achieve 68.9mpg and 65.7mpg respectively. Both are in band B for road tax, attracting no charge in the first year and just £20 after that.

No prices yet but expect a hike of £800 over the five-door hatch.

15 MOTORS

Accessories & Spares

J AND J TYRES
Part Worn And New
SUMMER OFFER
Buy a Set of 4
Get £20 off
01223 830083
Based in Sawston
www.jandjtyres.co.uk

It's so easy to find your perfect property in...
PROPERTY NEWS
Powered by Zoopla.co.uk

Caravans - Camping

CARAVAN SWIFT CELESTE S/E
2 berth, 2004, alloy wheels, Alko stabilizer, gas and electric cooker, fridge, heating and water, CD/radio, shower, full Dorema awning plus porch
£4,250
07709 656763

CARNABY RANCHO STATIC CARAVAN 1998
in lovely woodland setting, swimming pool, shop, etc. Near Cromer, carpets, tv, sat dish, cooker, freezer, oven, dining suite, all new. Large deck area. 35' x 12', sleeps 4
£8,995 ono
Tel. 01480 215960
Mob: 07949 012720

FIAT CAMPER VAN
2.5 Diesel. Drives Nice, Clean Condition, Towbar, MOT Just Out, D Reg
£750
01223 242595 t

Caravans & Trailers

ABBEY GTS 415
4 berth caravan. Reflective window blinds. Gas cooker with grill & oven, sink, 3 way fridge, shower, cassette toilet, hot air heater, mains hookup. Includes porch awning, waste water tank, aqua rolls etc. Manufactured 1990 855kgs.
£1,395
Tel. 01234 378975

ABBEY LINCOLN CARAVAN
Good condition. Usual fixtures and fittings
£850
Tel. 07833 433 720

Caravans & Trailers

COACHMAN AMARA VS 380/2
2009, 2 berth model, excellent condition, manuf warranty to Aug 2014, fitted with enduro motor mover, fridge, cooker, microwave, shower, heater, extract fan. Radio/CD player, complete with porch awning, gas, bottles, aquaroll, etc. Complete outfit ready to go
£9,750
01638 741590

Swift / Archway Cottingham 570
6 berth, single axle, 2007, Fixed end bunk bed, Good condition caravan with numerous extras, Wood effect floor, Microwave oven Gas hobs oven and grill, 2 awnings, Hitch lock, wheel clamp
£9,500 ono
01954 230890

Cars Wanted

Cambridge Metal Recycling LTD
Specialists in Ferrous and Non Ferrous Metals
We pay anything from £100 to £500 for your old car to be collected at your door.
Cash on collection or bank transfer
ANY CAR WANTED
Same day collection available
DVLA Certificate of Destruction
CALL US NOW 01223 830309

MOTORCYCLES WANTED
Anything considered
Registered dismantler
Licence No. EAWML75126
ELY MOTORCYCLE SPARES
01353 860956

IS YOUR CAR ...
An MOT failure?
Tired or Broken?
No longer needed?
WE'LL BUY IT!
Call 0800 999 4884
01223 793000
Cambridge.Cash4Vehicles.co.uk
Licensed and regulated by the Environment Agency

Cars Wanted

Motorcycles, Mopeds, Caravans And Boats Wanted
Any age, any condition. Even scrap!
Tel: 01353 777421
Mob: 07582 151044

ACTIVESALVAGE
Old Cars Wanted for Recycling and Disposal
Cash on collection, pick up from our Friendly and helpful drivers.
Runners or non-runners, with or without MoT!
We will buy anything with wheels!
01223 265232
www.activerecovery.eu

CHARLTON Recycled Autoparts
WE WANT YOUR OLD CAR
and we'll collect it for free*!
GET UP TO £250
Call us today on 01223 832656
Direct online link to DVLA for quick Certificate of Destruction. ATF Licence number 75119B
* Free collection within 30 miles

Cars Wanted

A BETTER PRICE PAID
Up to £500 for cars, vans, trucks
Min £200 - £2000 for lorries
From £60 for loose scrap per tonne
01353 699742
07968 661115

WANTED CARS VANS AND PICK-UPS
With or without MoT, caravans bought, scrap cars and scrap metal cleared, prices negotiable.
Registered Waste Carriers
01223 207992
07984 905621

ALL SCRAP VEHICLES WANTED
Cash paid, prompt collection, Rampton Car Breakers, your local licensed breakers yard, DVLA registered, est 40 years, ring anytime
01954 251030
07788 825202

JobsNOW www.jobsnow.co.uk
HUNDREDS OF NEW VACANCIES EVERY WEEK!
ADVERTISE YOUR VACANCY
Tel: 01223 434400
Email: recruitment@jobsnow.co.uk.
Fax: 01223 434222

Newmarket News Classifieds
Call us on 01223 434 343 to advertise

Cars Wanted

A.A Wanted

Cars, vans, pick-ups, 4x4's, Caravans, Motor Homes

with or without MoT, cash paid on collection

Open 7 days a week

07748248637

Don't scrap it, sell it!

Cars bought
Any age
Any condition
Including Projects and Classic Cars

Call Colin
07703 596070
01763 256987

Motorbikes

All Motorcycles Wanted for cash!

Any condition/ any age!

From Mint Condition to Crashed, Damaged, Non-runners

Tel: 07713 082982 / 01480 407754

LAMBRETTA SX200

1966, professionally fully restored, white & blue, MOT to July 2014, Tax exempt, lots of mirrors, lights, crashbars, spare wheel, 3 in 1 backrest, fly screen, white wall tyres, immaculate condition, mileage only 525 dry miles

£5,250 ono

07810 486159
Cambridge

Wanted

Motorcycles and Scooters Bought for Cash.

Anything Considered.

7 Days a Week.

Tel: 07947732883 or 01767 261622

Audi

Audi A4

Diesel, 112,000 miles, convertible TDI Sport (53) Red, Automatic, 12 months MOT, Half leather interior with oak trim, Electric h/seats with lumbar support, Audi concept BOSE multi disc cd player, Alloys, cruise, Dual climate control, AC, electric roof, e/w, recent tyres, Full service history, r/c/l, 2 months Tax

£3,995

07449 453292

Audi A3 1.9 TDI

2001. Manual. Black Taxed and MOT, 3 Door hatchback, 120,000 miles, Multi disc CD Player, Good condition, recent tyres

£1,850

07860 239746
01954 780946

living

Our 12-page lifestyle magazine – every weekend in the Cambridge News

It's so easy to find your perfect property in...

PROPERTY NEWS

Powered by Zoopla.co.uk

Cars For Sale

Andrew Frost Cars Ltd
at North Terrace Garage, (Jet Garage) North Terrace, Mildenhall, Bury St Edmunds, Suffolk, IP28 7AA

09 09	**FORD FOCUS 1.6 TITANIUM,** Auto, 5dr, Grey, 29k Miles	£7495
07 07	**FORD MONDEO (New Shape) 1.8 TDCi ZETEC,** 5dr, Green, A/C, Alloys, 93k Miles	£5495
04 54	**FORD FOCUS 1.6 (New Shape) TDCi GHIA,** 5dr, Tonic Blue, £105 per annum road tax, 58.9mpg, 60k Miles	£4995
03 03	**VW GOLF 1.6 MATCH,** 5dr, 1 Owner, 36k Miles	£4495
05 05	**FORD FIESTA 1.6 ZETEC S,** 5dr, Bright Red, A/C, AW, 40k Miles	£4695
06 06	**PEUGEOT 206 SW 1.4 HDi VERVE ESTATE,** Grey, One Owner, 39k Miles	£4695
06 55	**VAUXHALL CORSA 1.4 DESIGN AUTO,** 5dr, A/C, RCL, EW, 57k Miles	£3995
06 55	**TRANSIT CONNECT T200L 1.8 TDCi,** 88k Miles	£3995 NO VAT
06 06	**RENAULT MODUS 1.4 MAXIM,** Metallic Red, Pan Roof, Sat Nav, 52k Miles	£3995
04 54	**VW POLO 1.4 TWIST,** 5dr, Silver, 73k Miles	£3695
05 54	**PEUGEOT 206 SW 1.4 HDi S,** Estate, Grey, 83k Miles	£3695
03 53	**SEAT LEON SXTD 110,** 5dr, Metallic Blue, Alloys, EW, Climate Control, CD, 84k Miles	£3495
04 54	**HYUNDI GETZ CDX 1.3,** 5dr, Silver, A/C, Alloys, E/ Sunroof, 60k Miles	£2995
03 03	**FORD FOCUS 1.6 ZETEC,** 5dr, Climate Control, Green, Only 65k Miles	£2995
94 L	**DAIHATSU FOURTRAK INDEPENDENT TDS 2.8 DIESEL,** 72k Miles	£2995
03 53	**PEUGEOT 206 GLX,** 3dr, Silver Blue, Climate Control, Alloys, EW, 83k Miles	£2695
04 54	**FORD FIESTA 1.25 FINESSE,** 5dr, Dark Blue Metallic, 98k Miles	£2495
04 04	**FORD MONDEO 2L TDCi GHIA X,** 5dr, Platinum, Electric Heated Leather Seats, Climate Control, Cruise Control, 130k Miles	£2495
02 52	**RENAULT CLIO 1.1 DYNAMIQUE,** 3dr, Blue, 60k Miles	£2495
03 03	**FORD MONDEO 2.0 TDCi ZETEC S,** Black, 114k Miles	£1995
03 52	**FORD FIESTA 1.4 ZETEC,** 5dr, Silver, 109k Miles	£1995
03 53	**FIAT SCICENTO 1.1 ACTIVE,** 3dr, Red, 1 Owner, Only 25k Miles	£1750
94 L	**VOLVO 850 SE AUTO ESTATE,** Blue, Only 66k Miles	£1750
01 Y	**RENAULT SCENIC 1.4 AUTHENTIQUE,** Silver, 109k Miles	£1495

Ex Motability Cars available to order. Over 140 makes and over 2000 models to choose from. All one owner and low mileage. Please enquire.

Open six days a week, other times by appointment.

01638 515603 / 07881 920382

www.andrewfrostcars.co.uk

Millbrook Cars
www.millbrookcars.co.uk

Seat Ibiza 1.9 Fr Tdi Pd 2006 (06) 3 door, diesel, hatchback, alloy wheels, sport seats, climate control, remote central locking, black 1 owner from new, only 16,000 miles **£6,995**

Hyundai Santa Fe 2.0 Cdx Crtd 2006 (06) 5 door estate, diesel, automatic, towbar, roof rails, leather upholstery, computer, cruise control, aluminum/ silver, 2 owners from new, 33,990 miles **£6,995**

Audi A4 1.8 Avant T Se 2007 (07) 5 door estate, manual, petrol, tow bar, roof rails, alloys, part distance control, grey, motorway miles **£6,495**

Land Rover Discovery 2.5 Td5 LE Adventurer 7str 2002 (52 reg) 5 door, Automatic, Diesel, 91,000 miles, Green, Cream, Interior, Alloy Wheels, Park Distance Control **£6,250**

Mini One 1.6 Convertible 2DR 2004 (54 reg), 2 door convertible, manual, petrol, 56,000 miles, blue, leather upholstery, alloy wheels, colour coded mirrors **£5,795**

Mitsubishi Shogun 3.2 Equippe Td Swb Di-d 2002 (52), 3 door, diesel, automatic, alloy wheels, 2 owners from new, cruise control, blue, 94,000 miles **£5,495**

Honda Jazz 1.3-DSI SE (CVT-7) 5DR, 2006 (55 Reg) 5 Doors, 7 Speed Auto, Petrol, 51,000 Miles, Light Blue Metallic, 1 Owner From New, Full Service History, Tax to July 2013 ..... **£4,995**

BMW 3 Series 2.0 320d Es 2005 (54 reg) 4 door, Manual, Diesel, 73,000 miles, Alloy Wheels, Remote Central Locking, 2 Owners from New, Full Airbags, Computer **£4,995**

Mini Cooper S 1.6 2002 (52 reg) Manual, petrol blue, alloy wheels, leather upholstery, 69,000 miles, cruise control **£4,695**

Honda CR-V 2.0 I-vtec Se Sport 2003 (03) 5 door, manual, petrol, alloy wheels, remote central locking, power assisted steering, electric windows/ mirrors, sunroof, 2 owners from new, blue, full main dealer history, 68,000 miles **£4,295**

Renault Twingo 1.1 Dynamique 16v 2008 (58) 3 door hatchback, manual, petrol, sports model, black, alloy wheels, full service history, low insurance/ tax, ideal first car, 2 owners from new, 40,000 miles **£4,295**

Mazda MX-5 1.8 Nevada 2DR 2003 (03 reg), 2 door convertible, manual, petrol, 58,000 miles, aluminium/ silver, sports model, sports leather seats, alloy wheels, CD multiplayer **£4,295**

Alfa Romeo 147 1.9 Jtd 16v M-jet Turismo 2006 (06) 5 door hatchback, blue, manual, diesel, sports model, sport seats, alloy wheels, full main dealer history, 2 owners from new **£3,995**

Citroen C4 1.6 Vtr Plus 16v 2005 (55) 3 door, coupe, manual, petrol, metallic grey, alloy wheels, climate control, sports seats, park distance control, 1 owner from new, 32,000 miles **£3,795**

Honda Civic 1.6 Se 2005 (05) 5 door hatchback, manual, petrol, metallic blue, alloy wheels, remote central locking, full main dealer history, 2 owners from new, 79,000 miles **£3,695**

Ford Focus 2.0 St 170 2004 (54) 3 door hatchback, manual, petrol, black 17" alloy wheels, blue, sport seats, side skirts, spoiler, leather upholstery **£3,595**

Toyota Corolla Verso 2.0 D-4D T3 5DR 2003 (53 reg), Estate - Silver, 86,000 miles, Manual, Diesel, Reverse parking aid, ABS **£3,495**

Kia Sedona 2.9 Le Crdi 2005 (05) 5 door, mpv, manual, diesel, roof rails, aluminum/ silver, 2 owners from new **£2,995**

Skoda Octavia 1.9 Elegance Tdi 2001 (Y reg) 5 door, manual, diesel, metallic grey, alloy wheels, cd multiplayer, full main dealer history, 1 owner from new, climate control, 57,000 miles **£2,995**

Ford Ka 1.3 Zetec Cloth 2007 (07) 3 door hatchback, alloy wheels, 2 owners from new, full service history, electric windows, purple/ violet, ideal first car, 71,000 miles **£2,495**

Volkswagen Golf 1.6 Se 2003 (03) 5 door hatchback, manual, petrol, alloy wheels, full dealer history, blue, 2 owners from new, 114,000 miles **£1,750**

All cars HPI checked with MOT
Tel: 01223 891574 / 07925 435591
The Mount Business Park, Howards Lane, Cardinal Green, Cambridge, Cambridgeshire, CB21 4QX

Newmarket News Classifieds
email advertising@cambridge-news.co.uk

BMW

BMW 330i

M Sport Auto Saloon, 2003, 84,000 miles, blue, beige leather matching ceiling trim. Electrical Rear window blind. Harman Kardon sound system. FSH, 2 Owners, 18" Alloys, MOT May 2014, Tax April 2014. Non smoker, high Spec

£3,100

SOLD

BMW 5 Series

Petrol, 110,000 miles, 12 months tax, 1 year MOT

£1800

07912 628900 (Newmarket)

Citroen

CITROEN C2 SX

1,360cc petrol, 09/06, reg'd 12/14, stop & start, sensomatic bi-modal gears, 39,560 miles, MOT 04/14, Tax 12/13, solar glass, air con, tyres good, clean

email: pmaton75@gmail.com

£1,870 ono
07801 790124

Classic Cars

Pembleton Brooklands

A unique car with an exclusive provenance. Superb condition

E-mail: petrolhead750@gmail.com for a Specification and Photos

Commercials

MAN SKIP TRUCK 7.5T

1998, excellent condition, regularly maintained, good tyres, MOT to November with 10 recently new midi skips, mobile phone and number supplied, ready for work

£7,850 no vat

07814 900513

Commercials

Vauxhall Astra Van 1.7 DTi

2006, White, 100,000 miles, FSH, tow bar, fold down rear seats, 12 months MOT, very tidy

£2,500

07973 117993

Vauxhall Movano Van

3.5, 2004, diesel, 109,700 miles, tax to September, MOT December, excellent condition

£2,600

SOLD

Ford Maverick Van GLS

Red, 2.7, Diesel, 1997, MOT, Recent tyres and clutch, Rear liner, Tow bar, Excellent condition for the year

£2,395 ono

07734 151928

Ford Transit

851 model, T260, Diesel, 2007, 109,000 miles, 1 years MOT, 6 months tax, 1 previous owner

£3995

07912 628900 (Newmarket)

Newmarket News Classifieds
Call our team on 01223 434 343

Fiat

Fiat Multipla 115 ELX JTD

2004, Silver, 133,000 miles, turbo diesel, 6 seater, twin electric sunroofs, air con, 9 months MOT, 4 months Tax

£1000

07553 775974

Ford

Ford Ka

Sport 1.6i SE, 53 plate. Only 51k miles, tax & mot until December, manual, petrol, pas, air-con, leather seats, 6-cd changer, electric windows & mirrors, front & rear fog lights, alloy wheels. Excellent runner & great looking car

£1,600 ono

07500 961077

Ford Ka

1300cc, 3 door hatchback, 58,000 miles, 2004, Maroon, e/windows, taxed to February 2014, MOT 12 months, service history, good condition

£1,500 ono

07775 614939 Cottenham

Ford Streetka

2005, 90,000 miles, black luxury soft top, 1.6, leather heated seats, heated screen and air con, 11 months MOT

£1,950 ono

07769 268641 text or phone for info

VW POLO 1.4 CL

1999, T Reg, Blue, 100k Miles, MOT until March 2014, 6 Months Tax, 3 Door, Power Steering, CD Player, Low Insurance.

£550

Tel: 07770 794799 t Cambridge

FORD FIESTA 125 LX, 2005, 05 Plate, Silver, Only 52,000 Miles, FSH, PAS, C/Locking, E/Windows, Airbags, A/C, Radio/ CD Player, Colour Coded Bumpers, Immobiliser, Long MOT, Warranty, Excellent Condition, £3,350. 01799 584327/ 07779 557267 www.rowleyscars.co.uk t

Ford Fiesta 1.25 Zetec Red, 112,000 miles, 3 Door Hatchback, S Reg, Tax March, MOT Mid August 2013, Last Owner 9 Years, £450. Tel: 07710 583596 Cambs.

Ford Focus Estate 1.8 Tdci Zetec

57 plate, vgc, History, 1 year MOT, Tax July 2013, 60,000 miles

£5,250 ono

01223 838760 Day
01638 577529 Eve

Honda

Honda Civic 1.8 2009

Only 19,000 miles, Alloys, Black Leather interior, 6 speed manual, Petrol, 1 owner, 10 months MOT and 10 months Tax, FSH, just had full service, immaculate condition inside and out. Lots of extras.

£7,999

01223 501322
07910 142759

Honda Jazz 1.4i SE Manual

2008, FHSH, next service April 2014, 1 years MoT, 3 months tax, E/W and mirrors, parking sensors, alloys, 4 recently fitted tyres and brake pads, 60k, vgc, lovely reliable economical car, price reduced for quick sale

£4,350 ono

01440 712660
07905 806086

Sport on Monday
Cambridge News

Hyundai

Hyundai 110 Edition

4 door hatchback, 1.1L, petrol, 2010, Grey, 7,950 miles, MOT to March 2014. £20 road tax. Excellent condition

£4,500

07918 710442

Hyundai Tucson CRTD CDXi

16v 4x4, 2006, 52,000 miles, absolutely immaculate condition, full leather, CD, cruise, heated seats, full electrics, tow-bar, very recent clutch, cambelt and tyres, 6 months tax, 9 months MoT

£4,750

07765 074947
01954 789872

Jaguar

JAGUAR X-TYPE

2.2D SE Estate in Liquid Silver metallic finish. 2009 (59 plate) EU4 model with average mileage. Full specification including alloy wheels, leather interior, air conditioning, cruise control, fitted touch screen sat nav, electric mirrors etc. FSH and genuine reason far sale

£10,500

01223 833109
07789 014994

Jeep

Jeep Cherokee Sport 2.4

2.4 petrol. 2003. Black. 94,000 miles. MOT till end April 2014. Tax till end October. 2 owners. Good, sturdy 4x4.

£1,750 ono
Sold

Jeep Cherokee CRD Limited

Silver, Diesel, 2006, 58,000 miles, Excellent condition, MOT November 2013

£5,900 ono
01371 830331
07711 672915

Mazda

Mazda MX-5

2.0i Roadster Coupe Convertible, 2008, 6 speed, climate control, 46,800 miles, Highland green and tan leather interior, excellent condition. Just Mazda serviced, 1 year MOT, tax Dec

£8,325
07796 996724

Mazda MX-5

1999, 1.8 manual, classic red, 110 k, 12 months MOT, private plates, ABS, Alloys, E/W, twin air bags, good stereo, lovely hood

£1,750
07580 802108

Mazda MX5 Arctic 1.8 Special Edition

2005, Razor Blue, Blue Leather, 5 speed manual, 37,000 miles, MoT Mar 2013, full service history, hard top with wall bracket and cover, chrome style bars, excellent condition

£5,250
07708 925465
watsonrobert25@gmail.com

Mercedes

Mercedes SLK 230

2000, (W Reg), Blue, 6 speed manual, Black leather, Recent service, Good condition for year

£2,100 ono
07734 151928

Mercedes E320

Diesel, 2005, Silver, 110,000 miles, Leather interior, MOT till Sept 2013, Tax till Sept 2013, Excellent condition.

£5,995
01223 846030
Gt Shelford

Mercedes S320

1999, Petrol, 87,000 miles, MOT: June 2014, Tax: Oct 2013, Leather seats, Excellent bodywork and very clean interior, Lots of service history, Electric everything even rear seats, A\C, S/Roof, Front & Rear Park sensors, A dream to drive

£2,900 ono
07776 032179

Mercedes-Benz 230 SLK Roaster

1999, Blue, A\C, 12 track stereo system, electric hard top, automatic/manual gearbox, usual mercedes fittings, sold with 1 year MOT, leather interior, private plate, economical to run, excellent condition

£3250
01638 660987

Mitsubishi

Mitsubishi Shogun Pinin Elegance Gdi

2004 (54 reg), 1999CC, Petrol, 5DR, excellent condition, full leather, modern features, tow bar, MOT & Tax till Sept, 50k miles, full service and repair history available, Black/Silver

£3,295 ono
07760 176719
07969 374961
Swavesey

Turn those unwanted items into £££££ CASH!
Call our team on 01223 434 343
Newmarket News Classifieds

Nissan

NISSAN MICRA 1.0, 1998, Silver, 3 Door, 5 Speed, Genuine 54,000 Miles. 3 Owners, Service History, Very Reliable, Low Insurance, Full MOT. £695. Tel: 01223 893760 t.

Nissan Note

1.6 SVE Automatic, 2007, only 11,970 miles, met blue, grey leather, unmarked alloys, unused Spacesaver, air con, e/w, e/m, auto lights/ wipers, Radio/6 CD autochanger, private glass, wind deflectors, immaculate, long tax/ MOT

£4,750
FIRST TO SEE WILL BUY
01440 762279
07768 150669

NISSAN PRIMERA

5 Door, Low Mileage, Long MOT, Very Nice Condition. 1.6L. 1998 Model.

£550
01223 242595 t

Peugeot

PEUGEOT 106 ZEST 2

1.1 3 door. 02 Reg. Silver. 88k miles. Power steering. Tax & 12 month MOT. Good condition

£700
Tel. 07876 434634

Peugeot 107 Urban Move

2007, 46,000 miles, MOT, Tax, 5 door, 11 months MOT, taxed 11 months, serviced, good tyres, approx 50 mpg

£3,500
07902 547758

PEUGEOT 205

Diesel, 3 Door, Long MOT, Economical, Very Clean Condition. D Reg

£550
01223 242595 t

Peugeot

PEUGEOT 206 2.0 HDi SXi

2004 (04), 120k Miles, Black, 3 Door, Diesel, 2 Owners, 12 Months MOT, Taxed, Full Peugeot History, A/C, EW, Alloys, Good Condition.

£1,750
07925 435591 t

Peugeot 207 1.4 HDi

2008, diesel, 3 door hatchback, 45,500 miles, MOT 01/14, Tax 12/13, 70+mpg, group 3 Insurance, 4 new tyres, air con, e/mirrors, CD/radio, lovely car, first to see will buy

£4,950
01353 968579
07913 089439

Peugeot 307 SW/SE

Petrol, 2002, 158,000 miles, 1997cc, manual, panoramic sunroof, taxed end of July 2013, MoT end Jan 2014

£700 ono
07582 804944

PEUGEOT 406

Diesel, Long MOT, Drives Nice, Clean Condition, X Reg

£550
01223 242595 t

Renault

RENAULT Clio 1.4 Expression (New Shape). 5 Door, 2006 06 Plate, Silver, Only 23,000 miles, FSH, PAS, C/locking, E/windows, Airbags, A/C, Alloys, Radio/CD Player, Colour Coded Bumpers, Immobiliser, Long MOT, Warranty, Excellent Condition £4,250. Tel: 01799 584327 07779 5 5 7 2 6 7 www.rowleyscars.co.uk t

RENAULT CLIO 1.2 TCE DYNAMIQUE 3DR

17,000 Miles, Manual, A/C, Alloy Wheels, Auto Lights & Wipers, R/C Locking, Excellent Condition, MOT 5/3/14, Serviced, F.R.S.H, Parts & Labour Warranty, Finance Available, Extended Warranties Available. sqcarandvansales.co.uk

£5,495
01223 892128
07970 485587

Renault

RENAULT Kangoo

Ventura D.C.I., silver, 2006 1.5 diesel, 58,000 miles, electric F/W, serviced regular, new cam belt fitted 2011, taxed & mot, alarm, excellent condition.

£4,250
07809 147902

Renault Megane Expression

1.5, diesel, 2005, Blue, 149,845 miles, Tax/ MOT to Sep 13, 2 owners, A/C, 60mpg, low tax

£1,200
07711 957230

Renault Scenic 2.0 Dynamique

Tom Tom Automatic, petrol, 2010, Black, 5 door hatch, Top spec. inc a/c, very low mileage 7,500 miles, FSH, 11 months MOT, Immaculate condition

£9,500 ono
07931 921896

Rover-MG

MG ZR 1.8VVC

2002, 3 door, 100,000 miles, Head gasket done at 97k, A\C, E/W, E/M, Full electrics including S/Roof, R/C/L, 17 inch Alloys, Tinted windows, After market air filter & exhaust, Service history, 12 months MOT, 6 months Tax

£1,250 ono
07450 500979

MG 1.8 Sports Car soft top

Petrol, 1996, British Racing Green, very good condition, 6 months tax, 12 months MOT

£950 ono
01353 749972
07980 355816

Saab

Saab 9-5

Vector Sport 1.9 TiD Executive Saloon, 2008, 58,000 miles, full service history, manual, top specification - cream leather heated & ventilated seats, Parrot Bluetooth System & Sat Nav

£6,995 ono
07747 042395
01223 891765

Seat

SEAT Ibiza ECOmotive SE 1.2 TDi

11 reg'd, 36,000 miles, 5 door, FSSH, tax exempt, excellent fuel economy, 1 lady owner from new

£8,250
01223 423022

Seat Leon

2.0 TDI Reference Sport, 53,500 miles, excellent condition. Full service history. 1 previous owner. MOT March 2014 and tax Dec 2013

£6,250 ono
07825 444018

SEAT Leon 1.4

Petrol, 53 reg, 96,000 miles, MoT & taxed, excellent condition, economical

£1,000 ono
SOLD

Suzuki

SUZUKI Jimny 1.3 Special, 4WD, 2002, 02 Plate, Met Blue, Only 59,000 Miles, FSH, PAS, C/Locking, E/Windows, Airbags, Radio/CD Player, Alloys, Immobiliser, Long MOT, Warranty, Excellent Condition. £3,250. Tel: 01799 584327 07779 5 5 7 2 6 7 . www.rowleyscars.co.uk t

JobsNow
www.jobsnow.co.uk
HUNDREDS OF NEW VACANCIES EVERY WEEK!
ADVERTISE YOUR VACANCY
Tel: 01223 434400.
Email: recruitment@jobsnow.co.uk. Fax: 01223 434222

Suzuki

SUZUKI Alto 1.1GL, 2004, 54 Plate, Met Blue, Only 47,000 miles, FSH, PAS, C/locking, E/windows, Airbags, Radio/CD Player, Immobiliser, New MOT, Taxed, Warranty, Excellent Condition, £1,495. 01799 584327 07779 557267 www.rowleyscars.co.uk t

Toyota

Toyota Auris 1.33L VVTI TR

Petrol, March 2009, Dermura Grey, 30,000 miles, Manual, Grey cloth interior, Superb condition, FSH through Toyota, one lady owner from new, 7 months MOT still existing, Dual climate control a/c, 5 door, Stop/start, 16" alloy wheels, power steering and electric windows.

£6,000
07857 636816

Toyota RAV4

metallic grey, 3 door, 2004, 62,000 miles, MoT Feb 2014, Tax Dec 2013, service history, good condition,

£2,900
SOLD

Vauxhall

VAUXHALL CORSA 1.4 SRi

2012 (62), 3 Door Hatchback, Black, 9000 miles, Manual, Cruise Control, 17" black Alloys with rainbow flakes , Privacy Glass, Front Sport Seats, A/C, MP3 Compatible CD Player, Rear Spoiler, PAS, ABS, Isofix

£8,250 ono
01223 571584
07748 941264

Vauxhall Corsa Design Auto

1.2, 5 door hatch, petrol, FSH, 2005, Silver metallic, 51,000 miles, one owner from new, c/l, a/c, CD, e/w, e/s/r, mint condition, full MOT, taxed, drives like new, must be seen

£3,400 ono
01223 845645

Vauxhall Corsa SXi 1.3

Diesel, 2006 (56 reg'd), 79,000 miles, 6 speed, 3 door, black, 2 lady owners, FVSH, tax & MoT, E/W, central locking, CD

£3,300 ono
07789 263646
01223 264490

Vauxhall

Vauxhall Tigra

2005' 55', 67000 miles, Finished in Antigua Blue with Black leather seats, recently serviced with full history, MOT til 06/14. Electric folding roof, A/c, CD sterio, alloys and more, Excellent condition,

£3250
07967 016820

Vauxhall Zafira 1.6 Club Estate

5 door, Blue, Petrol, Manual, 2002, 178,715 miles, 10 months MoT, Tax end October, In good condition, Full service history from Vauxhall dealer

£699
SOLD

JobsNow
www.jobsnow.co.uk
HUNDREDS OF NEW VACANCIES EVERY WEEK!
ADVERTISE YOUR VACANCY - CALL 01223 434400

Volkswagen

POLO 3 door, manual, petrol, 2000, red, 95,500 miles, MOT 01/14, taxed 07/14, FSH, genuine reason for sale, £950 ono. Tel: 07900 581442. Cambridge.

Volkswagen Golf GT TDi 2.0

Diesel, 05 reg, 170,000 miles, MoT and Tax till 2014, FSH from Golf, in perfect condition, alloys, A/C, cruise, all extras included.

£3,500 ono
01223 236139

Volkswagen Lupo 999cc 2000, tax for 2 months, 1 years MoT, three door hatchback, £850 ono. Tel: 01799 530709.

Volkswagen

Volkswagen Passat TDI Sport 170

Diesel, 2007 (57), Black Metallic, 50,000 miles, 1 Owner, Full VW Service History, Manual, Electric Tailgate, Autohold, Park Sensors, Tax 01/14, MOT 09/13

£7,000 ono
07871 191716

VW Passat 2.0 TDi Sport

manual, 2006 (56) black, 60,000 miles, FVWSH, MOT & tax Dec '13, e/m, e/w, c/l, climate control, lovely car

£6,500 ono
07818 040216

Volvo

Volvo S40S 1.8

Petrol, 2004, Green, 78,000 miles, MOT until Jan 2014, road tax November 2014, FSH, Superb condition throughout

£2,800
01371 832904

Volvo V40s Estate

Grey, Petrol, 2004, 1800cc, MOT until December 2013, Taxed until January 2014, 116,000 miles, Full service record, Very good condition

£1,800 ono
01954 211853

Volkswagen Sharan

2002, 102,000 miles, Automatic, registered LPG/ petrol, 7 seater, 6 months tax, 12 months MOT, FSH, very good condition

£2,100 ono
01638 750328

Newmarket News Classifieds

Call our team on 01223 434 343
email: advertising@cambridge-news.co.uk

Classifieds Index

1 PERSONAL
2 ENTERTAINMENTS
3 HOMES
4 GARDENS
5 FAMILY
6 HEALTH & BEAUTY
7 PETS & LIVESTOCK
8 LOCAL SERVICES
9 AGRICULTURE & FARMING
10 BUSINESS SERVICES
11 SITUATIONS VACANT
12 PROPERTY
13 PUBLIC NOTICES

5 EASY WAYS TO ADVERTISE

PHONE	01223 434343
EMAIL	advertising@cambridge-news.co.uk
POST	send a cheque or postal order payable to Cambridge Newspapers
FAX	01223 434222
VISIT US call into the reception at our offices	Winship Road, Milton, Cambridge CB24 6PP 27 Market Place, Ely CB7 4NZ Melbourn Street, Royston SG8 7BP 36 Market Square, St. Neots. PE19 2AF 4 Queen Street, Haverhill CB9 9EF 15 High Street, Newmarket CB8 8LX 46 High Street, Saffron Walden CB10 1EE

Payment by: Credit/Debit Card, Cheque or Cash

Notice to Advertisers - Weekly News Series It is a condition of acceptance of advertisement orders that the proprietors of the Weekly News Series do not guarantee the insertion of a particular advertisement on a specified date, or at all although every effort will be made to meet the wishes of advertisers; further they do not accept liability for any loss or damage caused by any error or inaccuracy in the printing or non appearance of any advertisement, and reserve the right to edit or delete any objectionable wording or reject any advertisement. Although every advertisement is carefully checked, occasionally mistakes do occur. We therefore ask advertisers to assist us by checking their advertisements carefully and advise us immediately should an error occur. We regret that we cannot accept responsibility for more than ONE INCORRECT insertion and that no republication will be granted in the case of typographical or minor changes which do not affect the value of the advertisement. To ensure consistently high service levels, calls are randomly monitored by a sales manager.
For further information please contact the Advertising Department, Cambridge Newspapers, Winship Road, Milton, Cambridge CB24 6PP.

1 PERSONAL

Introduction Agencies

SINGLE social club, 39+. Nightlights, Missing Sock, Newmarket Road, Stow-cum-Quy. CB25 9AQ. Second and fourth Friday in month. 8pm, £5 music. Monthly dining at different venues. Tel: 07847 095495. www.nightlights.org.uk

Hobbies

MODEL railways, die-cast toys, cash paid. Tel: David 01353 778511.

Holidays

CONNEMARA IRELAND Self catering coastal cottages. €150 from today until 24th Aug 2013. www.cc-cottages.com Tel: 00353 9541844

HEMSBY Scratby nr Great Yarmouth, 2-3 bed holiday chalets. Tel: 01767 260293.

KESSINGLAND BEACH nr Lowestoft, top quality holiday bungalows, small private site overlooking sea/ blue flag beaches. T Hubbard: 01603 742933.

TRIP TO BLACKPOOL
Friday 27th Sep – Mon 30th Sep
Staying at Hotel Athol, South Prom.
B&B, ED and Coach.
All en-suite, entertainment double rooms.
£280 per room
Pick up Cambridge and Bar Hill. Tel Susan
01223 213923 or 07885 500760

2 ENTERTAINMENTS

Car Boot & Jumble Sales

CAR BOOT SALE At Fordham Market Field, Sunday 4th August, then every two weeks.

CAR-BOOT every Sunday from 3rd March 8am-12 (set up from 7am), pitches from £8, Chaplins Farm, Fulbourn. Tel: 07850 325928.

TRUMPINGTON Park and Ride Car Boot, open every Sunday, 7am-1pm, all hard standing, free parking, free admission to the public. Facebook Us. Tel: 07903 919029

living

Our 12-page lifestyle magazine – every weekend in the Cambridge News

3 HOMES

JobsNOW www.jobsnow.co.uk
HUNDREDS OF NEW VACANCIES EVERY WEEK!
ADVERTISE YOUR VACANCY - CALL 01223 434400

Aerial Services

SATELLITE AERIAL SERVICES
For all your aerial, satellite and CCTV requirements with free expert advice
Call John
EX-RAF Rigger
on **01480 389947**
or **07958 790831**
sataeservices@hotmai.co.uk

Articles for Sale

ALUMINIUM garden patio set with parasol etc, £70. Tel 01638 741913

ALUMINIUM stepladders, £25. Tel: 01638 741913

BICYCLE boy's blue GT, suit 7 - 11 years old, good condition, £15 ono.Tel: 01353 720134 / 07770 445509

BINOCULARS 8 x 30, as new, cost £30 will accept £15. Tel: 01638 578318

BOWLS Almark sterling, including bag and measure, £75 ono, Tel: 01638 668720.

BOYS mountain bike made by Giant, front suspension, 5 gears, grey, suit age 6 to 8 years, good condition, £30. Tel: 01638 780385.

DELL computer 810, complete, fully serviced and upgraded to Windows 7, £200 ono.Tel: 01638 750368 after 6pm

DENBY light green, various items. Tel: 01638 660989

DVD player, rarely used, £10. Tel: 01638 741913

EXERCISE bike "Davina", very good condition, £20.Tel: 01223 290437

EXTENSION aluminium ladders, £40.Tel: 01638 741913

GARDEN hose on a reel, £15.Tel: 01638 741913

GAS cooker, 50cm width, matt stainless steel finish, single oven, good clean condition, £40. Tel: 07709 909698 (Fordham).

GENTS Peugeot mountain bike, needs some attention, £20. Tel: 01638 614148.

HALFORDS fold up cycle, 3 gears, back carrier, excellent condition, just serviced, £45. Tel:01638 780385.

HYUNDAI steam mop with spare mop head, never been used, £35.Tel: 01638 741913

KITCHEN worktops, grey mottled colour, sizes 24" x 24", 24" x 29", 24" x 38", all new, £20. Tel: 01638 663949.

Articles for Sale

REFURBISHED Dyson DC24, ball bagless upright vacumn cleaner, 10 months guarantee remaining, purchased for £149, will accept £90 for quick sale.Tel: 01638 602885

SAMSUNG 24" SMART TV (white) used twice, suitable for a bedroom, owner going abroad, originally cost £250 will accept £199.Tel: 01638 741913

SAMSUNG upright hoover, good working order, £25.Tel: 01638 741913

TILES suitable for bathroom, pink, 6" x 6", total of 36, new, £10. Tel: 01638 663949.

Turn your unwanted items into cash

- **Free service** – for items up to £100
  One insertion in the Newmarket News completely FREE!
  (email or post us your free advert).
- **£5 for one week** – for items up to £500
- **£10 until sold** – for items up to £500

Tel: 01638 662581
Cheques made payable to Cambridge Newspapers Ltd.

Name.....
Address.....
Postcode..... Phone.....

Cambridge Newspapers Ltd reserves the right to amend any advertisement without prior notice. No firearms, pets/livestock, motorcycles, caravans or motor vehicles accepted. Only one item per advert. Packages are for private advertisers only.

Newmarket News Classifieds
Please email adverts to advertising@newmarketnews.co.uk or post to Newmarket News, 15 High Street, Newmarket, Suffolk CB8 8LX

JobsNOW

Articles Wanted

Cambridge resale.co.uk wants Hi-Fi, Kitchen Appliances, Tools, Sporting Equipment, Cycles, Laptops, Mobiles, iPods. 190-192 Mill Road, 01223 210703.

URGENTLY WANTED , gold and silver, jewellery, coins and medals, prestiege watches, Bowes & Co 25 years in Burleigh Street, Cambridge, registered pawn brokers, polite and considerate service, free advice, parking, tel: 01223 360287 www.bowesandco.co.uk

Coins, Medals, Bank Notes, Gold & Silver Jewellery, Watches & Scrap Gold & Silver Bought
Cash Paid
Gannochy Coins, 5 Jesus Lane, Cambridge (Inside Primo Cycles)
01223 361662

CASH paid for vinyl records, will collect. Tel: 07593 695418.

Disability

STAIRLIFTS
STAIRLIFTS FULLY FITTED £1395.00
SECONDHAND FROM £795.00

MOBILITY SCOOTERS FROM £395
ADJUSTABLE BEDS, WALKING AIDS
RISE & RECLINE CHAIRS FROM £595
WHEELCHAIRS
BATHLIFTS, SMALL AIDS
BEEMOBILE 01223 246425

CAMBRIDGE MOBILITY
Wheelchairs, scooters, bath/kitchen aids, recliner chairs, sales and service.

Tel: 01223 830084
Unit 11, South Cambs Business Park, Babraham Road, Sawston, CB2 4JH.

Clearance

ABSOLUTE house, shed, garden clearance, man & van. Est 1948.
Geoff Steel
01223 845553/ 01763 269955.

Sport on Monday Cambridge News

Carpets & Flooring

First Step Flooring
Carpets, Vinlys, Vinyl Woodstrip, Vinyl Tiles, Laminate and Real wood.
Visit our Showroom
14-16 Oxford Street, Exning CB8 7EW
Home visits and selection available
01638 578697

CUT-PRICE CARPETS
The Small Shop with Big Savings
cutpricecarpets@hotmail.co.uk
Carpets beds and rugs
Fitting arranged, home selection
Free estimates
We can beat any quote!
Mon-Sat 9.30-4.30pm Sun 10-3pm
175 Mill Road, Cambridge CB1 3AN
Tel: 01223 210337
Open 7 days a week

Furniture

FURNITURE DIRECT huge selection, 1 Milton road. 01223 323030. www.pinedirect.net

JobsNow
DON'T WAIT FOR YOUR PERFECT JOB
www.jobsnow.co.uk

4 GARDENS

Garden Services

Leaf & Lawn
TREES
Stumps & Hedges
Clearance
FENCING
Call the award winners!
01638 387040
Eastern region Business of the year!

IAN'S GARDEN SERVICES
MINI DIGGER + DRIVER HIRE
SMALL GROUNDWORKS RUBBISH CLEARANCE, GRASS CUTTING, TURFING, HEDGE TRIMMING
FREE QUOTES FULLY LICENCED AND INSURED
PHONE: 01223 830194
MOB: 07776014382

M Buckley
All types of garden work and property repairs undertaken
Call for a free estimate
Tel: 01480 471187
Mob: 07773 089306

SW TREE CARE
Pruning • Lopping • Felling • Pollarding • Trimming • Topping
All kinds of fruit trees pruned, shaped & sprayed • New fencing & gravel
All waste removed including garage & shed clearance
Old sheds dismantled and taken away
Free Quotations - No obligation
Fully insured
0800 5353138 / 01223 236139 / 07867 657387

Garden Services

Local Experienced Gardener
Tidy ups, grass cutting, pruning, turfing, planting, hedges, trees, fencing, brickwork, patios, gravel, paths, rubbish clearance etc. Maintenance £10 PH
Call: 07806 618738 Anytime
Or 01223 413805 after 7pm

J.W.TREE SURGERY Trees felled, topped and pruned. Roots destroyed. Fencing & slabbing. Drives gravelled. All rubbish removed. Free estimates. Tel: 01954 260517 or 07979 996641.

Fencing & Gates

M & G Fencing
All fencing including repairs, gates, sheds, shed bases and patios
For free estimates
Mob: 07808 210819
Tel: 01353 669109

Paving - Patio

PRC Cambs Ltd
Paving Resurfacing Contractors
Professional Driveway Installers
Block paving, tarmacing, patios, gravelling, hot tar and stone.
Free estimates & advice
Call: 01223 459724
01480 400469 07557 506656
www.pavingcambridgeshire.co.uk
prccambslimited@googlemail.com

It's so easy to find your perfect property in...
PROPERTY NEWS

Powered by Zoopla.co.uk

JobsNow
HUNDREDS OF NEW VACANCIES EVERY WEEK!
ADVERTISE YOUR VACANCY - CALL 01223 434400

Landscape Design

F . M Landscapes
Design and Construction
Specialists in block paving, fencing, landscape design, loft conversions.
All groundwork done
All tree work done
Land drainage - we will get the water away!
Quality references supplied
Competitive prices and free estimates
Call 01223 853995
Mob: 07887 573803
www.fmlandscaping.co.uk

BrettApproved L&S LANDSCAPES & SURFACING
Approved Driveway Installers
Block Paving • Tarmac • Gravel Patios • Turfing • Fencing
Tel: 01223 420868 Mob: 07899 756373
Web: www.ls-landscapes.co.uk
Email: ben.ls@btinternet.com
Free Estimates/No payment until work completed

City Landscapes
For all your Garden work. Drives, paths, trees, fencing, turfing, brickwork, patios, paving. Free Estimates.
01223 420691

FD Continental
Landscapes & Surfacing
Paving, Clearance, Driveways, Pressure Washing, Fencing, Patios, Tree Work
No payment until work complete
All work guaranteed
Free estimates
Call: 0800 4748149 / 01223 853835
Email: fdcontinental@hotmail.co.uk
www.fdcontinental.co.uk

Top Soil

ABOUT the best topsoil, wood mulch, compost, loose/ bags. Tel: 01353 778069 or 07721 551069.

Tree Surgery

ANGLIA TREE CARE
Tree surgery, hedge maintenance, stump grinding, ivy trimmed and removed
Conservation & TPO paper work completed
Free estimates
Fully qualified & 5 million pound public liability
www.angliatreecare.co.uk
Cambridge: 01223 424454
Saffron Walden: 01799 588275

STEVENSON TREE SERVICES LTD
TREE REMOVAL - PRUNING STUMP REMOVAL
Free no obligation quotations and advice
£10 Million Public Liability Insurance
T: 01353 809344
M: 07968 598284
www.stevensontreeservicesltd.co.uk

RMS TREE SERVICES. All tree work and hedge maintenance undertaken by qualified Arborists. Over 20 years experience. Tel: 01440 718393 Mob: 07802 703395.

Sport on Monday Cambridge News

Sheds

Locally Made Pressure Treated
Sheds & Bespoke Buildings
Free Delivery
01954 718922
www.cambridge-living.co.uk
Rockery Farm, Bourn CB23 2TA

SHEDS 10ft x 8ft, £423, 8ft x 6ft, £264.Many sizes available, free brochure. Betts: 01842 810941. www.bettssheds.co.uk.

Garden Maintenance

SUMMER GARDENING including clearing & rubbish removal. And all paving services. Tel: Jenny 07990 781969 or 01223 420409.

7 PETS & LIVESTOCK

Dogs

CHIHUAHUA puppies, 1 brown smooth coat boy, 1 beige long coat boy, pedigree, wormed, mother can be seen. Tel: 01223 522268/ 07883 019251.

PEDIGREE Labrador puppies, black and yellow, both parents hip and eye certificate, ready now. Tel: 07956 289891.

SHIH TZU PUPPIES
Cute, cuddly bundles of fun. Ideal family pet or companion. Raised in family home, insured, wormed, KC registered
£500
01954 203374

SPRINGER SPANIEL PUPPIES
Boys/Girls available, 8 weeks old, Wormed Regular, Brilliant with children, READY NOW for new loving homes, Will make fantastic pets
£395
07507 303687 (NO TEXT'S)

8 LOCAL SERVICES

Architects & Surveyors

DRAWINGS PREPARED and submitted for planning and building regulations approvals. Tel: 01223 513302/ 07970 065449.

EXTENSIONS, conversions, drawings for planning and building regs, free advice. Tel: 01353 727000.

SURVEYS Home buyer reports. Valuations carried out. Free quotations. Tel: 01353 727000.

Carpentry / Joinery

CARPENTER doors, kitchens, wardrobes, flooring, windows, fences etc. Call Jonathan Westwood: 07855 510042 or 01223 470102

Carpentry / Joinery

S.P. FRETWELL
Carpentry, Joinery & Maintenance Services
Complete Kitchen Fitting/ Replacement Worktops
Free Quotations & Advice
Tel: 01353 720657
Mob: 07759 513641
sfretwell_398@hotmail.com

Computer Services

ABACUS Computer Service
★★★★
Chris Judd B.Sc
Established1996
PC, Laptop, Mac
www.help4pc.co.uk
Mature, well known & respected on site engineer. Good rates. 7 day call out to 10 pm.
Call
07803 178 247

Electricians

All Electrical Work
P D RAMPLEY
Electrical contractor domestic, agricultural, industrial.
Also domestic appliances
N.I.C.E.I.C approved contractor
24 hour service
Telephone NEWMARKET 720668
Mobile Tel: 07860 820386

QUALIFIED electrician, retired, able to do small jobs, extra socket, lights, etc. Tel: 01353 777851/ 07541 044714.

Fires & Fireplaces

WARD SOLUTIONS Ltd
Wood Burning Stove Specialists
for the professional installation wood burning stoves
Please call for a free local no obligation quote:
0800 3579291 or 07735 019880
info@wardsolutions.co.uk

Domestic Appliance Repairs

FIXING IT 4 YOU APPLIANCE EXPERT
SAME DAY REPAIR OF:
Washing Machines
Tumble Dryers
Dishwashers
Ovens/Hob
Cookers
£24.99 call out
just call us:
01223562188
07447425611
-fixed prices
-no hidden fees
- all makes and models repaired
WWW.FIXINGIT4YOU.CO.UK Mo-Sun 8am-9pm

Newmarket Appliance Repairs
Looking for domestic appliance repairs in the Newmarket area?
We provide a fast and efficient service on:
Oven and stove repairs
Dishwasher repairs
Washing machine and tumble dryer repairs
Servicing
Tel: 01638 661272
Website: www.newmarketappliancerepairs.co.uk

Guttering

GUTTERS cleared, serviced and repaired, free quote, friendly service, 7 days. Tel: 01223 832326 or 07984 055460.

Handy Person

COLIN DUNN Handyman
No job too small
- Carpentry
- Plumbing
- Gardening
- Decorating
- General maintenance
- Free quotes

01638 661867
07950 895574

Driver & Van

DAN WITH A VAN
All jobs undertaken
01638 508303
07780 331277

MAN and van for hire, friendly service, competitive rates. Tel: 07980 493594.

Electrical Services

Blue 10 Electrical Ltd
Domestic Commercial Industrial
35 Years Electrical Experience
High Standard of Workmanship
Professional Service
Public Liability Insurance Cover
Tel: 01767 319042
Mobile:
07725 400932/ 07568 192521

Newmarket News Classifieds
Call us on 01223 434 343

Home Maintenance

CB PROPERTY MAINTENANCE
• All roof work • Guttering & Fascias •
• Brickwork • Carpentry • Rendering •
• Plastering • Painting & Decorating •
Free quotes call 01638 778026
cbpropertymaintenance.co.uk

Anglian Property Maintenance

Roofing services & repairs • Chimney rebuilds & repairs
Extensions & rebuilds • Hard & soft landscaping
Painting & decorating • Rendering • Decking
All types of fencing • Plastering and artexing
Tel: 01223 851567
www.anglianpropertymaintenance.co.uk

PROPERTY MAINTENANCE
LOCAL MAN, NO JOB TOO SMALL
- *Plastering*
- *Tiling*
- *Painting & Decorating*
- *Repairs*
- *Kitchens Fitted*
- *Help with D.I.Y.*

Call John on Mobile 07752 374707

Household Clearance

BURWELL Auctions, complete house clearance, garages, sheds, etc. Tel: 01638 661183/ 07775 284928.

Painting Services

AN affordable decorating service by tradesmen. For a free estimate. Tel: 01638 742750.

It's so easy to find your perfect property in...
PROPERTY NEWS
Powered by Zoopla.co.uk

Building Services

J PENN
BUILDING SERVICES
• Kitchens/Bathrooms
• Plumbing • Carpentry
• Painting & Decorating
All property maintenance undertaken.
No job too small.
Tel: 01638 661666
Mob: 07952 431512

Household Clearance

HOUSE
If you are Moving, have a family Bereavement, Downsizing or require a Property Clearance. From single items to a complete clearance. Workshops & Outbuildings Business premises, etc
Call 01223 208434
CLEARANCE

Glass & Glazing

RBF.GLAZING.
Roy Farrell - Domestic Glazier 30 yrs Experience
* UPVC WINDOWS & DOORS *
* Misted & Broken Double Glazed Units Replaced *
Handles, Hinges, Locks, Gaskets, Replaced.
* Conservatory Roofing & Repairs *
* Cat & Dog Flaps Fitted * Single Glazing *
* Secondary Glazing Systems *
* FREE ESTIMATES *
TEL/FAX 01353 - 720402
www.rbfglazing.co.uk

Roofing & Cladding

Lodge Roofing
The Roofing Specialists

14a Depot Road, Newmarket
01638 561261
ALL ROOFING WORKS UNDERTAKEN
FLAT ROOFING SPECIALISTS

M & G Roofing
All aspects of roofing undertaken
All repairs, guttering.
All work guaranteed
Please call Mark for a free estimate
Tel: 01353 669109
Mob: 07808 210819
Cover all areas

11 SITUATIONS VACANT

Education

QUALIFIED TEACHERS wanted for home tuition in friendly homes. Evenings. Weekends. www.tutormykids.co.uk

Building Trade

Bricklayers / Bricklaying Gangs & Hod Carriers
Long Run Of Work.
In Saffron Walden and surrounding areas
Experienced tradespeople only need apply.
Contact: 01376 569100

CARPENTERS Required, Cambridge area. Good rates. Ring Audus Carpentry Ltd: 07831 827412.

Don't miss out
on that ideal job opportunity
Jobs now
www.jobsnow.co.uk
Register your CV at www.jobsnow.co.uk and receive your free weekly E-Magazine.

Plumbing & Heating Services

ABSOLUTELY all Plumbing & Heating by retired Heating Engineer. Tel: 01353 777383/ 07899 950505.

Acratech
Domestic Gas Servicing, Repair and Installations
Landlord Certificates, Gas Safety Checks
Heating and Plumbing
Solar Installations
Phone: 01638 742998
Email: plumber@acratech.co.uk
safe 200305

PLUMBER All aspects of plumbing and heating. All small jobs no-one else will do. 20 years experience. Call Mark: 07739 849191.

Day Matron

King's Ely is a thriving independent school with around 1000 pupils aged 3 – 18. Nearly 250 over the age of 8 are boarders.

We are looking to appoint a Day Matron to carry out duties in one of our boarding houses. The successful applicant will need to have good organisational skills, discretion, a mature and caring approach to boys aged 14 – 18 and an ability to assist in the efficient domestic and pastoral management of the House.

The position is term time only (34 weeks) for 30.5 hours per week, plus 6 weeks during holiday periods 17.5 hours per week.

Further details and an application form are available on the school website www.kingsely.org or contact Vicky Burford on 01353 660700

Closing date for applications is Friday 16th August. Interviews will be held shortly afterwards.

King's Ely
Cambridgeshire
CB7 4DB
Tel. 01353 660700
Fax. 01353 662187

King's Ely is committed to safeguarding and promoting the welfare of children, and applicants must be willing to undergo child protection screening appropriate to the post, including checks with past employers and the Disclosure & Barring Service.

HMC/SHMIS/IAPS/CSA

The King's School Ely is registered as a charity. Scheme reference no. 802427
A Company Limited by Guarantee: Registered in England no. 2440509

Skip Hire

Skips R Us
Guaranteed to be Cambridge's cheapest skip company!
12 yard - £185
10 yard - £160
8 yard - £130
6 yard - £120
4 yard - £80
Licensed transfer station
If you can find it anywhere cheaper, we will match it

call 01223 420551 or 07766 200675

Removals & Storage

A REMOVAL SERVICE to rely on. All your packing material supplied. competitive prices. Call: 01223 570234 anytime.

ATRANSMOVE single items, full moves and storage. Call free: 0800 1830468/ 07980 493594 www.atransmove.com

HOUSE removals, 2 men, 2 vans, to anywhere. Tel: 07818 182040.

MAN with van, removals, house/ garage clearance, ideal for small jobs. Tel: 07990 781969 or 01223 420409.

MAN WITH VAN. Also wedding car and private hire. Competitive rates. Call Terry: 01354 741692/ 07836 777689.

Sport on Monday
Cambridge News

If you believe that something inaccurate or intrusive has been published about you, then you can come to the Press Complaints Commission for help. We'll listen to your concerns and deal with your complaint at no cost.

The PCC is the independent self-regulatory body for the UK newspaper and magazine industry. We enforce a Code of Practice and work to raise standards in the press. We offer a service that is fast, free and fair.

We can also advise on concerns about material that hasn't yet been published, or if you're feeling harassed by journalists. For emergencies, we can be contacted at any time of the day or night.

Call us on 0845 600 2757 or visit www.pcc.org.uk to find out more about the PCC and how we can help you.

THE PCC: WE WILL LOOK INTO YOUR CONCERNS

PRESS COMPLAINTS COMMISSION

Tuition

HOME tuition-Cambridge Education and Training. 100s of private tutors. www.cetcambridge.co.uk Tel: 01487 812628.

Window Cleaning

A1 WINDOW Cleaning Service. Domestic & Commercial. And Gutters! Contact Chris: 01353 968445/ 07516 084162.

DON'T WAIT FOR YOUR PERFECT JOB - PLACE YOUR CV ONLINE WITH US NOW!
JobsNOW
www.jobsnow.co.uk

LADIES SEEKING

JENNY 60, divorced, likes most things, seeks N/S male. **Tel No: 0906 500 3778 Box No: 406655**

CLARE 44, medium build, N/S, seeks male, 36-46 for friendship, maybe more. **Tel No: 0906 500 3778 Box No: 406651**

HI I'm Amy, 60's medium build, varied interests, likes wildlife, music, seeking someone 65-70yrs to share the good things in life. **Tel No: 0906 500 3778 Box No: 404095**

KAREN 50yrs tall, slim, attractive, loves sport, seeking similar aged male. **Tel No: 0906 500 3778 Box No: 405045**

FEMALE 58, honest and caring seeks N/S male 50-64 for friendship, maybe more. **Tel No: 0906 500 3778 Box No: 404999**

NICE lady, reliable, sincere, 57, feminine, slim, seeks gent, 55-69 for friendship, hopefully romance. **Tel No: 0906 500 3778 Box No: 404887**

JO 38 blonde size 12 professional seeking fit N/S male 45-50yrs for no strings discreet fun friendship. **Tel No: 0906 500 3778 Box No: 405097**

JACKIE honest, reliable caring single mum with lots of offer enjoys cosy nights in/out, cooking, WLTM fun male for fun friendship and lots of tlc. **Tel No: 0906 500 3778 Box No: 405091**

DEBS 37 green eyed blonde, loves gym, pubs, cinema etc, WLTM male up to 45yrs for romantic dates, companionship, hopefully more. **Tel No: 0906 500 3778 Box No: 406369**

LUCY just looking to enjoy life, can you help? Seeks fun and good times in or out, nothing heavy just no strings meets. **Tel No: 0906 500 3778 Box No: 406353**

ATTRACTIVE lady 73, 5ft 9ins, intelligent, GSOH, OHAC, likes good things in life, seeks similar gent, Peterborough area. John, builder lost number. **Tel No: 0906 500 3778 Box No: 406535**

KATHY 27, looking for male/female for conversation and friendship. **Tel No: 0906 500 3778 Box No: 406067**

TRACY 35 slim pretty blonde single mum, very bored and looking for football loving male to enjoy good times together without any complications or nagging. **Tel No: 0906 500 3778 Box No: 405295**

BERNI 27 outgoing and friendly very attractive single mum looking for mature child friendly male 45-50 for fun times, nights in or out. **Tel No: 0906 500 3778 Box No: 405287**

DARK haired female, hazel eyes, likes tv, films, meals out, seeking male for friendship, maybe more. **Tel No: 0906 500 3778 Box No: 405459**

APRIL lonely, bored 21yr old, size 16, dark hair/eyes, confident, looking for kind, loving, broadminded male 35-50 who will like me for me. **Tel No: 0906 500 3778 Box No: 403931**

ANN petite Scottish lass new to the area looking for genuine love interest who likes children and will make me happy. Age/looks unimportant. **Tel No: 0906 500 3778 Box No: 403927**

TALL sexy, intelligent lady, GSOH, 50's, looking for LTR with genuine, old fashioned gent. **Tel No: 0906 500 3778 Box No: 405775**

SLIM pretty lady, blue eyes, fair skin, Irish descent, new to area, likes travel, classical music, seeks male with similar interests. **Tel No: 0906 500 3778 Box No: 406187**

ATTRACTIVE 47yr old lady, GSOH, fun, warm, loving, seeks gent for loving, caring relationship. **Tel No: 0906 500 3778 Box No: 405523**

JO 42, 5ft 2ins, slim, blue/grey eyes, blonde hair, honest, genuine, seeking nice male for friendship, maybe more. **Tel No: 0906 500 3778 Box No: 403133**

BERNIE beautiful curvy lady seeks nice respectful relationship with mature male 40 plus, please call, lets go out and have some fun. ACA. **Tel No: 0906 500 3778 Box No: 404365**

TALL leggy slim brunette 37, attractive and very much single, WLTM fun loving guy 40-60yrs who loves food, wine, cosy nights in or out. **Tel No: 0906 500 3778 Box No: 404361**

LINDA 55, quiet medium build WLTM genuine, caring male 55-60 for friendship. **Tel No: 0906 500 3778 Box No: 404227**

TERRI 40's female, slim, dark, very attractive, loves dancing, letting hair down, WLTM genuinely nice guy to share romance, fun and more. **Tel No: 0906 500 3778 Box No: 404853**

ELIZABETH 37 caring honest, trustworthy, loves romantic walks and cosy nights in, looking for experienced male 50'-60's for happy times together. **Tel No: 0906 500 3778 Box No: 404835**

LINDA 55, quiet medium build WLTM genuine, caring male 55-60 for friendship. **Tel No: 0906 500 3778 Box No: 404227**

SUE easygoing smart stylish lady looking for genuine honest guy for friendship, meals in/out, leading to more. Any age/status/race. **Tel No: 0906 500 3778 Box No: 404687**

JAYNE 37yr old hairdresser, OHAC, willing to travel, looking for similar aged discreet businessman also seeking adult fun. ACA. **Tel No: 0906 500 3778 Box No: 404683**

LOUISE early 40's, seeks male, 45-5- for friendship, maybe more. **Tel No: 0906 500 3778 Box No: 398955**

JENNY 59, divorced, N/S, driver, likes most things, seeks male for friendship, maybe more. **Tel No: 0906 500 3778 Box No: 398407**

KIND caring, loving female, 48, seeking male for romance, maybe more. **Tel No: 0906 500 3778 Box No: 393392**

BLUE eyed blonde lady, likes dancing, cinema, shows, GSOH, seeks gent, 62-67 for good times, maybe more. **Tel No: 0906 500 3778 Box No: 402101**

MARY Anne, attractive, blonde, blue/green eyes, tactile romantic, cultured, seeks similar male, 55-65 with GSOH. **Tel No: 0906 500 3778 Box No: 398703**

FEMALE 5ft 1ins, medium build, N/S, caring, loyal, likes simple things in life, seeks male for friendship, maybe more. **Tel No: 0906 500 3778 Box No: 404753**

RETIRED lady, enjoys dancing, walks, reading, WLTM similar aged male for friendship initially. **Tel No: 0906 500 3778 Box No: 403477**

MATURE well-dressed lady, 5ft 7ins, kind, caring, loving, seeks N/S male who is also kind, caring, genuine, 65-75, likes meals out, nights in, walks, holidays for friendship/LTR. **Tel No: 0906 500 3778 Box No: 403525**

50YR old black lady, caring, honest, slim, new to area, lonely, likes music, holidays, meals out, seeks honest, reliable gent, 60-65 to share good things in life, maybe more. **Tel No: 0906 500 3778 Box No: 403633**

68YR old lady, N/S, cuddly, 5ft 3ins, ash hair, green eyes, attractive, seeks male. **Tel No: 0906 500 3778 Box No: 403775**

LISA 42, single parent, GSOH, caring, loving, honest, looking for relationship with male, 35-50. **Tel No: 0906 500 3778 Box No: 403653**

MEN SEEKING

COME travel with me, genuine male 72yrs, 5ft 4ins, medium build, easy-going, GSOH likes gardening, travel, DIY, bowling, seeks nice lady with similar interests. **Tel No: 0906 500 3778 Box No: 406473**

WANTED friendly fun flirty flexible female 20-45 to share good times, lovely male 51yrs waiting. **Tel No: 0906 500 3778 Box No: 406633**

MALE 55, well groomed, cultured, discreet, seeks mature lady, 55-75 for uncomplicated fun times. **Tel No: 0906 500 3778 Box No: 405939**

MALE 56, medium build, honest, caring, easy going, hardworking, OHAC, seeks honest, caring female for loving relationship. **Tel No: 0906 500 3778 Box No: 405935**

MALE 49, black hair, green eyes, 5ft 10ins, GSOH, fit, active, seeking female for friendship and adult fun. **Tel No: 0906 500 3778 Box No: 405897**

CHRISTIAN man, young 57, 5ft 11ins, N/S, likes restaurants, theatre, travel, seeks slim-medium build feminine female for friendship, maybe more. **Tel No: 0906 500 3778 Box No: 406493**

MALE 56, medium build, honest, caring, easy going, hardworking, OHAC, seeks caring female for lasting relationship. **Tel No: 0906 500 3778 Box No: 406481**

KIND male, 48, likes cinema, meals out, concerts, seeks loving lady, 39-50 with similar interests for lasting relationship. **Tel No: 0906 500 3778 Box No: 406429**

FIT sporty guy 45, attractive, dark hair, easy going, caring, seeking strong minded lady for friendship/relationship. Suffolk/Norfolk/Essex. **Tel No: 0906 500 3778 Box No: 405993**

SMART male, 5ft 9ins, N/S, GSOH, young 63, well travelled, fit, seeks slim, attractive, easy going lady for friendship and more. **Tel No: 0906 500 3778 Box No: 405963**

COUNTRY dude, seeks friends, mature 50yr old builder, for fun times, leading to concrete relationship, female, black, white or Asian. **Tel No: 0906 500 3778 Box No: 406275**

RETIRED active gent, seeks female, 50 plus in Kings Lynn area for discreet, daytime adult fun. **Tel No: 0906 500 3778 Box No: 406193**

GARY 6ft 2ins, N/S, 54, looking for female for days out and good times. **Tel No: 0906 500 3778 Box No: 405457**

VISIT US AT: WWW.CAMBRIDGE-NEWS.DATELOCALLY.CO.UK

my ideal DATE

CALL TO PLACE YOUR AD TODAY OR VISIT US ONLINE

TO PLACE YOUR AD CALL
0844 887 3981*

TO REPLY TO AN AD CALL
0906 500 3778*
(09065 cost £1.53p/m)

TO COLLECT RESPONSES CALL
0906 500 3780*

VIEW AND SEND PICS TO YOUR MOBILE

SENDING IN YOUR PHOTO
Once you have placed your advert simply text your picture along with your 6 digit mailbox number (space) 4 digit pin number under your photo, to **0779 366 6363**. Eg: 123456 1234 (network charges may apply). Or send by email to: **support@jmediauk.co.uk** with your Mailbox & pin number.

VIEW PHOTOS OF ADVERTISERS
If an advert has a next to it, this means that we are able to send you this advertisers photo. To receive a copy of the photo to your mobile phone, text **CAMB5** (space) the advertisers mailbox number, and send to **88833*** (£1.50 per photo sent)

CUSTOMER SUPPORT FROM A LIVE OPERATOR
Call: **0844 800 1188** Monday - Friday 10 to 4
or alternatively, you can email us at **support@jmediauk.co.uk**

CALL CHARGES*: DATING 18+ and have the bill payer's permission. 090 calls cost £1.53 per min. plus network charges. Calls from Mobiles will be considerably higher. Calls are recorded and may appear on your bill. TEXT*: 88833 texts £1.50 per msg. Mobiles must be MMS/Wap compatible in order to use these services, if not contact your Network Provider. Text alerts are charged at £1.50 per week. To unsubscribe to text alerts, text DATING STOP to 63333. To cancel free match alerts, text STOP to 07781474042. For full T&Cs go to www.localdates-terms.co.uk/. REPLY BY TEXT*: 63222 costs £1.50 per SMS sent (max 150 characters). Service only available where phone icon show. Messages are moderated. Minimum 6 messages must be sent before contact details can be exchanged. To STOP text stop to 63222. Service provided by Sports4Adults. Help: 08444457707. SMS TEXT CHAT*: 60109 costs £1.50 per SMS sent. This service is a virtual chat service meaning you will not be able to meet the people listed. To STOP text stop to 60109. Service provided by JMedia. Help: 08444457707. ALL SERVICES*: By texting any shortcode you consent to the owner of that shortcode sending you the occasional marketing message. To opt-out of marketing, please visit www.StopChatDateSmsMarketing.com DATA PROTECTION: Service provided by JMedia UK Ltd, SW4 7BX, 0844 800 1188. We will collect the details you provide and may send you details of other services and events operated by us. We may pass your details onto this newspaper for marketing or PhonePayPlus for regulatory purposes. W/C 31/07/13

General Vacancies

DURMAN STEARN (Civil Engineering) Ltd.

CIVILS ESTIMATOR / QUANTITY SURVEYOR

An opportunity has arisen for a suitably qualified Estimator / Quantity Surveyor to join our busy ranks. We can offer the successful candidate excellent career advancement with a generous remuneration package commensurate with relevant experience and qualifications.

To apply please send your CV to:
Mark Boyle MRICS (Managing Director)
Email: info@durmanstearn.co.uk
Durman Stearn (Civil Engineering) Limited
264 High Street, Cottenham
Cambridge. CB24 8RZ

CARPENTERS, BRICKLAYERS, PAINTERS, GROUNDWORKERS, PLANT OPERATORS, MULTI-TRADE AND GROUND MAINTENANCE OPERATIVES

Needed for contracts in Cambridge, Huntingdon and Peterborough.

Please call Laura Redfarn on 01223 329444 agy

Rico Logistics Ltd

Self-Employed experienced P.C. Engineers

Working within the Cambridge and surrounding areas, you will be of smart appearance, fully conversant with all components and internal works of computer & EPOS equipment, have excellent customer care skills & be totally customer focussed, with a medium sized Van, or large estate vehicle.

Required: 5 from 7 days with extra hours opportunities.

Please send your C.V. with covering letter to: p.bryant@ricogroup.co.uk

---

FIRSTSTOP Kingsway Tyres

Due to continued growth we have an additional vacancy.

Positions are available for

Experienced Commercial Tyre Fitter

At our Cambridge Service Centre

Rates of pay are negotiated dependant on experience

Working conditions are excellent

Telephone Alan Smith on **07764 178727** for a CONFIDENTIAL chat.

BRIDGESTONE

Antwerp House

Experienced Dental Nurse & Trainee Decontamination Room Technician

We are a forward thinking clinic with an outstanding reputation, seeking two new dynamic team members who are interested in career development.
A Senior Dental Nurse is required to assist with basic and advanced care including Orthodontics and Implantology.
A Trainee Sterilisation Room Technician is also required.
Full training will be given for both roles.
Salary is negotiable based on background and experience.
Please forward your CV and cover letter to:
clairefreer.ahg@googlemail.com
www.antwerphouse.co.uk

SIDNEY SUSSEX COLLEGE
CAMBRIDGE, CB2 3HU

HEAD OF ACCOUNTING & FINANCE

Sidney Sussex, College is seeking a Head of Accounting & Finance. This post is responsible for the College's accounting & control, as well as for the management of the key financial processes. S/he will partner with the Bursar to ensure that the College's finances are well managed.

The pensionable stipend will be within points 57 to 62 on the University pay scale (currently £47,314 to £53,233).

The successful applicant will need strong IT skills, preferably with experience of Excel & Sage, as well as good interpersonal and staff management skills. S/he will have experience of change management. S/he will be a qualified accountant, preferably with experience in accounting at the entity level, e.g. for a company or College.

An application form and further particulars for this vacancy may be obtained from the College website at www.sid.cam.ac.uk. The deadline for applications is Wednesday 21st August at noon.

Sidney Sussex College is an equal opportunities employer.

Office Manager Cambridge

25 hrs/week -

Gross pay £12k - £14k

Campaign organisation - to work alongside two part-time staff, book-keeper and volunteers.

One-year contract (renewable subject to circumstances)

For a full job description and application form email info@babymilkaction.org www.babymilkaction.org

Closing date: 5 August / Interviews: 12 August

MOBILE CLEANERS required in and around Cambridge for early Mornings and Evenings. Must have own vehicle. Please call 01223 832922

CATALOGUE Distributors wanted. Earn £50-£500 p/w. Tel: 01223 852944. www.changeyourfuture2day.com

---

Racehorse Groom

With experience of breaking & handling yearlings & working at sales.

There will be unsociable hours & work most weekends.

£6.50 per hour, full time.

Please apply to: emmaogorman7@gmail.com

Bourn Hall CLINIC

A Jacobean manor house, 22 acres of grounds and a fertility clinic all need continuous care from our Maintenance team.

Maintenance & Groundskeeper

Could you use your trade skills to provide us with a great maintenance service?

You will need general building skills such as carpentry or plumbing as well as plenty of relevant experience. Duties will include buildings and grounds maintenance, waste management and participation in the on call rota.

We provide a fantastic working environment, great employee benefits and a friendly bunch of people to work with. To apply, visit the vacancy section of our website, or call 01954 717266/717261.

www.bourn-hall-clinic.co.uk

Marketing Administrator

Up to £16,359 per annum Full time

Our Marketing and PR department is looking for a dynamic and enthusiastic candidate to work in their busy and thriving environment. Excellent administration and organisation skills are required, as well as the ability to work as part of a team. Some out of office hours and weekend work will be required from time to time, as well as an element of manual handling. **Closing date: 14 August 2013.**

www.westsuffolk.ac.uk

WSC WEST SUFFOLK COLLEGE

Full information about the post and all other College vacancies is available on our website ***www.westsuffolk.ac.uk***

Alternatively contact the HR Dept, (indicating the vacancy title) on ***(01284) 716339.***

C2E

PRODUCE WORLD

Multi-Skilled Engineer, £ competitive

Produce World is a privately owned business. As one of the largest expert growers of high quality fresh vegetables in Europe, we are industry leading in sustainable and responsible agronomy, growing and lean supply chain management.

We are currently looking to recruit a motivated individual to join our engineering team at Produce World (Isleham) Ltd. You will be responsible for; carrying out planned and preventative maintenance, emergency breakdown cover on all production machinery, fault finding and diagnostic work, installation of new machinery throughout the factory.

You will need to have experience of; Maintenance and installation of machinery, automated and manual conveyors, fillers, packers and washers, Electrical systems, Pneumatics, Hydraulics and Motor Drives.

You will be required to work 12 hour shifts (6am - 6pm), 7 days out of 14 and you must be willing to work the flexible hours needed to fulfil the requirements of this role.

If you would like more information about the role and to apply, please send a covering letter and CV to Cassandra Day, HR Administrator to cassandra.day@produceworld.co.uk or call 01638 783019.

Established in 1979, CPC is the Uk's leading pet crematorium offering a dignified farewell for companion animals.

Pet Funeral Assistant Home Collection Driver

Full time, permanent position
37.5 hour week, Monday to Friday with evenings and 2 weekends a month on-call.
This is a dual role incorporating the collection of deceased pets directly from Client's premises, Bereavement Advice and administration.
To become part of our small and friendly individual cremation team you must have
Personal profile:

- The ability to empathise with clients
- customer facing skills
- Self motivation
- A good sense of humour
- Ability to work autonomously or as part of a team
- A good eye for detail
- The ability to work in a high pressure environment while keeping your positive attitude.
- Proficient in Microsoft Office and Sage
- Full, clean, driving licence essential

This is a physically active role and will involve some lifting

Receptionist / Telephonist

Full time, permanent position
37.5 hour week, Monday to Friday
In the role of Receptionist / Telephonist you will act as the initial point of contact for commercial visitors to our site along with being responsible for receiving and handling inbound telephone calls in a polite, helpful, efficient and professional manner.
The role encompasses the preparing outgoing parcels for collection by courier and data entry.
The post holder will be expected to carry out various general office duties and will be proficient in the use of Microsoft Word, Outlook, Excel.

7.5 tonne Drivers Required

Vetspeed

We are looking to recruit reliable, honest and hard working drivers with good people skills who can drive a 7.5 tonne vehicle.
Each candidate should hold the relevant license, Drivers CPC and digitacho an ADR license would also be beneficial.
Job description:

- Driving our specially equipped fleet of vehicles
- Multi drop experience essential, average 15 collections per shift
- Company pension scheme at competitive rates plus a Profit share scheme
- Earning potential in excess of £23k p.a.
- Attendance allowance and night shift payments
- Market leading working practices and family run business
- Must be able to work as part of a team and unsupervised

Closing date for applications
Friday 9 August 2013
If you feel you have the qualities we are looking for please e-mail C.V. to:
maryann.griffin@cpccares.com

Telesales Executive

novus

Applicants must possess Business to Business telesales experience,
Novus Environmental are a leading player in the waste management sector, servicing the human and animal healthcare waste disposal interests of UK companies whose waste disposal streams require special treatment and disposal routes. we currently provide these solutions to a wide and varied audience. It's our desire to offer these services to a broader clientele throughout the UK.
The role is a mix of new business development and low value Account Management
The main task is to identify new opportunities within human healthcare and animal healthcare companies, present the appropriate solution or solutions to the decision maker, creating interest, qualifying the opportunity and confirming the appointment for the Business Development team to visit the client.
In addition existing clients are to be researched contacted and presented with additional waste disposal solutions.
The telesales role will be conducted from a busy and buzzy sales environment, this role is suited to an ambitious sales individual who possesses a minimum of 18 months – 24 months business – business telesales experience ideally from a similar sector.
Administrative skills – proficient level of competence with Microsoft Office, Sales CRM system and excel

If you possess the desired skills and experience email your CV to
kim.crosswaite@novus-environmental.co.uk
No Agencies

Are you a skilled and practical marketeer?

Marketing specialist (approx. 25 hours per week)

Acteon creates award-winning communication and learning solutions for national and international clients in many sectors. We design, write and produce engaging and effective materials, and provide practical consultancy to ensure a perfect fit to our clients' requirements. Our work is innovative, collaborative and founded on great communication.

We are now looking for a **marketing specialist** to work with consultants to market and sell our services, building on the excellent reputation and foundation laid by the present post-holder. The successful candidate will have a practical approach and be able both to **organise** and **implement** marketing campaigns and contribute to long-term strategy.

We offer the chance to be part of a dynamic and creative business with stimulating work in a friendly, informal environment based in our office in central Cambridge. The ideal candidate will be an experienced marketeer who can:

- promote Acteon's services to potential clients in a range of industry sectors
- build and maintain effective relationships with prospective clients
- use a variety of channels for lead generation, including e-mail, telephone and digital media
- manage all aspects of our marketing activity

For a full job description and details of how to apply, go to **www.acteoncommunication.com/vacancies/**

Application deadline: **Monday 19 August 2013.**
No agencies, please.

Burleigh House | 15 Newmarket Road
Cambridge | CB5 8EG | UK

Acteon
communication and learning

CHURCHILL SCHOOL SAMUEL WARD

CHURCHILL SPECIAL FREE SCHOOL

Teaching Assistant with specialisms in supporting children with autism and language difficulties
Grade 3: range £15039 - £16054 full time - Pro rata – depending on experience
37 hours per week/40 weeks per year

Churchill Free Special School is a brand new provision for pupils aged 8-18 with speech, language and communication needs (SLCN) and/or Autistic Spectrum Disorders and Asperger's. We open in September 2013 with the first cohort of 18 pupils in Year 5, 6 and 7 with the number on roll increasing to 70 pupils by 2016. Based on the site of Samuel Ward Academy, the school will have a strong commitment to inclusion.

Required for September 2013

The governors are seeking to appoint enthusiastic and skilled teaching assistants to join the school when it opens, to support teaching staff across Key Stage 2 and Key Stage 3.

For this position we are looking for:

Experience of working with SEN pupils with language difficulties and/or autism. You should be qualified as a minimum to NVQ level 2 for Teaching Assistants or equivalent, but preferably level 3 or 4. You need to have a good understanding of the role of the Teaching Assistant (TA) and other professionals working in the classroom and a working knowledge of relevant policies/codes of practice/legislation. Knowledge of PECS, TEACCH or MAKATON would be an advantage

We seek candidates who can relate well to children and adults and work flexibly as part of a team. Most importantly, because this is a new school, we seek enthusiastic, energetic TAs who actively seek opportunities to help make this an outstanding provision.

We can offer:

A brand new, well equipped school building

Pension Scheme

Homemade lunch facilities

Application packs are available from Mrs M Merch-Chammon, 01440 760333,
or email mmerch-chammon@samuelward.co.uk or from our website www.samuelward.co.uk

We are committed to safeguarding and promoting the welfare of children and all successful candidates will be subject to an enhanced CRB and other relevant employment checks. We are a Smoke-Free site

Closing date: Thursday 29 August 2013
Interviews to be held w/c Monday 3 September 2013

General Vacancies

PatH2Opportunity

Anglian Water Trainee Schemes

£13,500 rising in stages to £19,000 after 18 months

At Anglian Water, we're committed to developing our people. Whether you want to learn how to look after the processes which keep our Water and Water Recycling Treatment sites running, or take on the challenge of maintaining our network of water pipes which provide over 4.3 million customers with first-class drinking water, we've got a Trainee programme which is right for you.

So if you're a strong communicator with five GCSEs at grade C or above, why not join us and gain vital new skills and experience as you learn a trade?

Find out more at **www.anglianwater.co.uk/trainees**

Closing date: 4 August 2013.
To start: mid-November 2013.

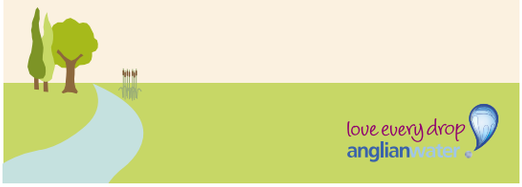

DEPOT SUPERVISOR – SOHAM

Hutchinsons Serving UK Farmers Since 1938 · 75 YEARS · HUTCHINSONS · Celebrating 75 years

Hutchinsons is a family business and is a leading supplier of agricultural inputs and advice to UK farmers, with a strong commitment to providing first class service to its customers.

In preparation for a forthcoming retirement, a high calibre **Depot Supervisor** is required for this key role at our busy Soham depot, where business has grown significantly in recent years. Reporting to the Area Business Manager, the successful candidate will have overall responsibility for the day to day running of the depot, as well as ensuring that all transport operations deliver the high levels of customer service required, whilst remaining cost efficient and compliant with relevant regulations.

You should be able to demonstrate a track record of experience and performance in the key areas of responsibility:

- Delivering high standards of customer service in distribution
- Compliance with Health and Safety requirements and regulations. BASIS Storekeeper, relevant ADR and Transport Manager qualifications will be an advantage, though not a requirement. If not already held, relevant training will be provided to gain the qualifications
- An understanding of Agriculture and specifically Agrochemicals, is preferable.

You will need to have first class management and communication skills to perform successfully in this position.

This is a rewarding role with a successful and long-established family business. An attractive employment package commensurate with the role (including relocation if appropriate) is offered. To apply please send your CV to Mr. Colin Button, Hutchinsons, Broad Piece, Soham, Ely, Cambridgeshire CB7 5EL or email colin.button@hlhltd.co.uk by **23rd August**, 2013.

L.O.C. PLANT HIRE & HAULAGE

Requires experienced

HGV Class 1 Drivers & Dump Truck Drivers

01638 720781

Housekeeper

For family farmhouse near West Wratting, Newmarket.

Duties to include shopping, food preparation, laundry & occasional dog care.

4 hours per weekday mornings.

Needs to be able to work on own initiative & be a good people person.

Driver & references essential.

Email c.v. to cindy@walthamhallfarms.co.uk

KIER
DELIVERING TOMORROW'S ENVIRONMENTS

Kier Construction Eastern is opening a new head office in Waterbeach, ensuring we remain one of the leading construction companies in East Anglia.

Contract Officer - Ref 2347

Waterbeach, with regional travel

We are looking for a team player, with experience in reviewing tenders to raise contract and commercial risks, propose and implement solutions with employers and their representatives, ensure appropriate approvals are obtained in accordance with internal Standing Orders, and contractual arrangements are in place with employers and consultants to minimise risk to us.

You must have experience of NEC/JCT forms of contract and be able to prepare a range of relevant documents and reports. As you will be liaising with a number of different teams your communication and interpersonal skills must be of a very high standard.

We offer a hugely rewarding career, an attractive package and many opportunities to develop your career with an employer committed to ongoing training. For a full job description or to apply please visit www.kier.co.uk/careers

Closing date 16th August 2013. Strictly no agencies

kier.co.uk

SUBWAY

Leasing Administration Assistant (UK and Ireland)

Based: UK and Ireland Head Office in Great Shelford, Cambridge
Full time: £19,260 plus benefits.

Provide administrative support to two Leasing Specialists including managing files, updating tracking databases, maintaining spreadsheets, scanning lease documents, circulating reports and data entry.

Assist with communication to franchisees, landlords, solicitors and utility companies. Assist with property lead correspondence, rent reviews, lease maintenance. Handle utility invoicing queries. Ad-hoc assistance to other teams in the company. Potential to develop the role in time if the main functions are performed to high standards.

You will need excellent communication and organisation skills, to be detail orientated and have a problem solving approach.

Minimum requirements: Minimum of 5 GCSEs – Grade C (including maths and English), office/administrative background. Experience with Microsoft Word and Excel.

If you would like to apply please send an email to woodsmith_t@subway.com with a C.V and cover letter. For more information please visit our website at: www.subway.co.uk

Newnham Walk Surgery, Cambridge
are looking to recruit the following:

Notes Summariser/Quality and Data Officer

37 hours per week
Good IT skills essential.
Experience of medical information and data management an advantage
We are a SystmOne Practice

Part-time Receptionist

Mon-Thurs 12.00pm - 4.15pm
for our City Centre Branch Surgery
Good communication skills required
Training will be given

Please telephone (01223) 366811 for application forms

Closing dates for both vacancies is Monday 5th August 2013

Care Staff

MEARS
Making People Smile

"Due to increase in business Mears Care are urgently looking for Home Carers to cover shifts in and around Cambridgeshire and surrounding villages.

If you fill you have a caring nature and your own transport we would like to hear from you. We can offer you flexible working hours, evenings, weekends and on - going training.

We are currently recruiting in Sawston, Fulbourn, Willingham, Newmarket, Ely, Soham and surrounding villages.

If you are interested please don't hesitate too call Paul at the office on 01223 203355 or alternatively Paul.desborough@mearsgroup.co.uk today!

Scimitar Care Hotels PLC
Waterbeach Lodge
Residential Care Hotel for Senior Citizens

Staff Required

Senior Carer (days)
Night Carer (part-time)

Contact Lisa Redman on 01223 862576
Or Email WaterbeachLodge@ScimitarCare.co.uk

find 1000s of cars locally
motors.co.uk

Part Time - Temporary

EXPERIENCED Cleaner required, Cambridge, 5.30pm-7.30pm, 5 days per week. £6.19 p/h. Tel: 07874 811128.

Part-Time Evening Cleaner

Required in Kentford, nr Newmarket, Mon-Fri, 10 hrs/wk.

Please call: 01223 834493 ref AHT

PART-TIME CLEANERS required for various am and pm shifts in the following areas Newport, Melbourn, Royston, Huntingdon, Burwell, Chesterton and Melbourn. Please call 01223 832922

12 PROPERTY

Accommodation to Let

Caravan for Rent near Cambridge on campsite.

All bills paid.

£120 pw

Tel: 07788 726291

CLOSE to Ely center. F/F flat for one with White goods. Share bathroom/sep. toilet, with one other. Car park. £120pw incl C/tax, water, gas/heating, elec. No smoking/children/pets. Tel: 01638 741358

SOHAM 2 bedroomed modern house. Garden, parking. £575 pcm. Tel: 01353 727000.

8 Bedroom unfurnished farmhouse to rent near Littleport.

All large rooms, fully fitted kitchen with adjoining sun room.

Extensive gardens & off-road parking.

£800pcm

Available now please call 01353 688370

Commercial Property

OFFICE TO LET Emmanuel United Reformed Church, Trumpington Street. Sympathetic to the life of the Church. All facilities, including Cafe 4 days pw. Tel: 01223 351174. emmanuelurc@btinternet.com

Property for Sale

For Sale

Flat 33 Ventress Farm Court
Cherry Hinton Road,
Cambridge, CB1 8HD
Near Addenbrookes
Open Day Sun 4th August
10am-4pm. Offers Invited
Around £200,000

Tel: 01353 776131

S. PEMBROKESHIRE
Little England beyond Wales.
Unique FARMHOUSE
4.5 beds, panoramic sea/coastal views, close to Freshwater East, Swanlake & Barafundle Bays, Recently completely characteristically renovated, perm residence or high holiday rental.
£425,000
01646 621364
nanette_armstrong@hotmail.com

Mobile Homes

Mobile Home

Whittons Farm Park, High Street, Waterbeach. Built 2007, 42 x 20, Mains gas, 2 bedrooms, 2 bathrooms, 1 en suite. Price Reduced to

£125,000

Details 01252 313554

13 PUBLIC NOTICES

Public Notices

Place your GVOL or Licensing application here from £67.50 +VAT.

Please call Ruth on 01223 434343 for details.

Newmarket News **Classifieds** Call us on 01223 434 343

Newmarket News **Classifieds** Call us on 01223 434 343

Personal Services

TRADITIONAL Chinese massage. Open 7 days. Appointments Only. Newmarket. Tel: 07766 351512.

Couple Offer Massage
with a difference

Antonio & Angie

07871 988 505

In and outcalls available

A11 HEAVENLY Mon - Sat, 9am - 7pm, 07722 023406 (Barton Mills)

Blue Escorts
Professional Visiting Agency
Est 2005
07986 251949

Escort Zara to visit you, 07914608219.

MONICA Escort to visit you, 07914 608231.

Suzie's Personal Massage Service

Massage and complete, discreet personal services

Appointments only

Based in Ely

Tel: 07596 253664

No withheld numbers

NEWMARKET babe, looking for fun, 7 days, 10 till late. 07950 213418

CAMBRIDGE Sweet massage, sensual & relaxing, 7 days by appointment. 07778 687755.

love live music!

advertise your event **FREE** online in our **What's on** section

Just log on to **www.cambridge-news.co.uk/whatson** and click on **'Add Your Event'** it's that easy

your local paper, **your** local events! Cambridge News

Round-up:

> Cricket

Khalid gets Burwell fired up

SHAFTAB Khalid picked up 4 for 15 as Burwell came out on top against Great Witchingham in the Gibbs Denley East Anglian Premier League at Mingay Park.

Burwell captain Paul Summerskill lost the toss on his home pitch, but it did not matter as his bowlers proved too good for the visiting batsmen.

It was former skipper Mark Bissett who made a couple of early breakthroughs to get the ball rolling, the bowler ousting James Spelman and James Hale to reduce the away team to 8 for 2.

And things did not improve for the batting side as Burwell cranked up the pressure, Kiran Adhav snaring 3 for 23 from his eight overs.

Khalid then ensured the visitors could not stage a late rally and they were all out for 79 inside 27 overs, with Peter Richer chipping in with 1 for 14 and Bissett ending with figures of 2 for 23.

Unfortunately for the all-rounder, Khalid was unable to add to his bowling exploits with the bat as he fell with only two runs to his name at the top of the order, and Daniel Jones rapidly followed him back to the pavilion having been trapped lbw by Stephan Joubert for a duck.

That left Burwell on 15 for 2, but Richer, who opened alongside Khalid, hit 23 and Henry James made 14, with both batsmen being assisted by Jeffrey Keyt. And Keyt remained undefeated on 27 from 51 deliveries as he helped guide the hosts to 80 for 6 in the 20th over.

ON THE WINNING PATH: Burwell celebrate Mark Bissett taking one of two early wickets

Joubert ended up with 5 for 29 as he caused a few nerves to jangle, with Hale also getting a wicket.

Meanwhile, in Mr Cricket CCA Senior League, Division Three, Fordham II went down by seven wickets against Girton.

Fordham lost a wicket in the first over and were reduced to 32-3 but Nick Poole and Mark Abbott set about a recovery before a controversial decision changed the course of the innings, Poole being given out caught behind for 21 after the ball appeared to hit the ground.

This triggered a collapse as Alex Stafford claimed a hat-trick with two further dismissals in the over that reduced Fordham from 53-3 to 53 -6.

It was an uphill struggle from then on for Fordham, and assisted by some dubious shots, Stafford went to claim a superb return of 8-35 as Fordham were bowled out for 99.

Fordham were forced to attack from the start but despite claiming three wickets, Lawrence Huxley (37) and Patrick Coughlin (36) saw their side home comfortably in 16 overs.

Fordham III also lost to Girton II in Junior League, Division 6N.

> Cricket

Joel's knock is not enough for Fordham

FORDHAM slumped to a seven-wicket defeat to Warboys in the Tucker Gardner League, Division Two.

The team's young players shone brightly in the early stages with Jordan Theobald opening for the first time and scoring 21 and Euan Gilmour hitting 19.

Mark Hatcher made 23 but Fordham lost four wickets for seven runs approaching the 100 mark.

But the innings of the day came from Joel Gilmour (61) who shared a ninth-wicket stand with Charlie Forden as the visitors posted 140 all out.

Jack Skidmore was the most successful bowler for the hosts, taking four wickets for 41 runs.

Warboys made a steady start with an opening stand of 44 runs but Euan Gilmour and Graham Arnold grabbed a wicket apiece to give Fordham hope.

But Fordham were only able to claim one more wicket as Warboys eased to 141 for 3.

> Speedway

Halsey hopes to be fit to face King's Lynn

MILDENHALL will have a near full-strength team for their upcoming derby against King's Lynn, following the abandonment of last Saturday's fixture at Stoke.

The Fen Tigers were trailing the Potters 17-13 when captain Dan Halsey and Luke Chessell were involved in a first bend crash in heat six, at which point the meeting was abandoned due to heavy rain.

"I'm in a bit of pain, but thankfully no breaks," said Halsey. "It's bruised the groin area, they thought I had broken my pelvis but couldn't see anything so it's just tissue damage. Hopefully I'll be back for Sunday."

Kevin Jolly, the club's chairman, has gained reassurance from Aaron Baseby about his commitment to the club after he missed his fifth fixture in six.

He said: "I've spoken to Aaron and asked him the question outright and he has said he is committed to Mildenhall.

BRUISED: Dan Halsey

"He genuinely did hurt his hand and then go on holiday and he has come back sick from that. He has assured me that he will definitely be there on Sunday. That is all I wanted to hear.

"We don't want to keep anyone who doesn't want to be here but what he has said is good enough for me."

After co-promoter Michael Lee was found guilty for possession of drugs on Thursday, the club issued a statement which said they "wish now to give Michael a short period to reflect on the situation and potential consequences of his actions".

Jolly added: "It's been a dreadful week for the club and we all need to pull together. It's a very delicate situation. Michael has had his promoters' licence taken away by the Control Board, and mine and others' view is that we do the correct thing for the club. The club comes first. We have got it in a good state and we hope to keep it there."

ESCORTED HOLIDAY

Newmarket News

Newmarket Escorted Tours

The Beautiful Amalfi Coast

Flying direct from Cambridge
Departs 19 October 2013

Join us for a sun-kissed Italian holiday based in an excellent four-star hotel overlooking the Bay of Salerno, close to the famous Amalfi Drive.

Price includes
- Return flights to Italy
- Seven nights' half-board accommodation at the four-star Hotel San Pietro in Maiori
- Full day visit to Sorrento and the Amalfi Coast
- Full day visit to Paestum and Salerno
- Airport to hotel transfers
- One suitcase allowance per person
- Drinks with dinner, free tea and biscuits daily
- Free use of tennis courts & sunbeds
- The services of a Tour Manager

Classic Italy

Flying direct from Cambridge
Departs 19 October 2013

This wonderful, week-long touring holiday combines a three-night stay overlooking the glorious Bay of Naples with four nights in the Tuscan Hills. Included guided tours to some of Italy's greatest sights and renowned cities, including Vesuvius, ancient Pompeii, The Amalfi Drive, Florence, Orvieto and Rome, all make for a memorable holiday.

Price includes
- Return flights to Italy from Cambridge
- Three nights' half board at the three-star Hotel Villa Serena, Castellammare di Stabia
- Four nights' half board at the three-star Hotel Santa Chiara, Chianciano Terme
- Included visits and attractions
- Return airport to hotel transfers
- The services of a Tour Manager in resort

www.newmarket.travel/cen

0843 316 1119 quoting code CEN

Organised & operated by Newmarket Air Holidays Ltd. ABTA V7812. ATOL protected 2325. Subject to availability. Single supplements apply. Calls cost 4p per minute.

ABTA The Travel Association

Burwell on the up

Bowler Khalid stars as opponents are skittled to pave way for emphatic win

PAGE 55

Four out of five for Kate

ELUSIVE Kate made it back-to-back victories in the Prix Rothschild with a fluent success at Deauville.

After earning a controversial win in the Falmouth Stakes at Newmarket's July Festival, the John Gosden-trained filly proved far too good for her rivals in France, earning her fourth win in five starts at Deauville.

Gosden said: "She handled the ground well – she can run on most ground – and we are delighted with her run."

As for her next targets, the Clarehaven Stables handler said: "She was third there in the Jacques le Marois last year behind some pretty smart horses. That race is a possibility.

"We'll have a look, but the other thing is she could go for the Matron Stakes. I think the plan will be to breed from her next spring."

A return to the Knavesmire for next month's Juddmonte International looks the most likely next port of call for Mukhadram after he enjoyed his day in the sun in the Sky Bet York Stakes last Saturday.

After being placed in the Prince of Wales's Stakes at Royal Ascot and Sandown's Coral-Eclipse, the William Haggas-trained four-year-old dropped down a grade to the Group Two renewal were he went off as 9-4 on favourite.

And he rewarded punters by earning a three-quarters of a length win from Grandeur, under jockey Paul Hanagan.

Haggas said: "I think I had him a bit fresh. I hoped he might be a bit more convincing than that, but it's a Group Two win and you don't win them every day, so we're happy.

"He's a beautiful horse and we'll see where we go from here."

And the trainer, who had a double on the card with Our Obsession winning the Sky Bet EBF Fillies' Handicap, acknowledged the Juddmonte International on August 21 is a possibility.

Sir Michael Stoute was vindicated in supplementing his unexposed Royal Ascot winner Hillstar for £75,000 in the King George VI and Queen Elizabeth Stakes.

The Group Two King Edward VII Stakes victor at the Royal meeting stayed on nicely for third behind winner Novellist and second-placed Trading Leather to earn connections a tidy profit.

"I'm delighted with him," said Stoute. "I don't think we'll be dropping him in class now and he's going the right way."

On the same card, first-time blinkers did the trick for Princess Noor as the Roger Varian-trained two-year-old won the Group Three Princess Margaret Juddmonte Stakes.

"She was a little bit inexperienced when she ran at Royal Ascot and then she struggled coming down the dip at Newmarket last time but didn't run badly," said Varian.

"She's in the Lowther and Cheveley Park at the end of the season, but it's great she's a stakes winner."

STRETCHING CLEAR: Mukhadram, ridden by Paul Hanagan, wins the Sky Bet York Stakes during the Music Showcase Weekend at York. PA

Exhausted Jarvis finishes fourth at Spa

OLIVER Jarvis declared his debut at the Spa 24 Hours as the most physical and exhausting race of his career after finishing in fourth place.

The 29-year-old racer and co-drivers Christopher Haase and Harold Primat were hampered by balance of performance rules that limited the power of the Audi R8 LMS ultra.

But despite qualifying 30th, Newmarket driver Jarvis and his Phoenix Racing team enjoyed good reliability.

"I've raced in endurance events around the world but this was by far the toughest physically, and a crazy 24 hours," he said.

"There was no cool air in the car, which sapped my energy, and because of our driver rotations I was unable to get any sleep, so I'm exhausted. Reliability and a good strategy earned us fourth place."

Jarvis' car moved inside the top 10 after seven hours, the top six after 15 hours and into fourth with just over an hour remaining.

It was his third twice-around-the-clock event of the year with the Audi driver having previously won the GT class of the Rolex 24 in Daytona and finished third at Le Mans.

And the race, won by Maximillian Buhk, Bernd Schneider and Maximillian Götz in an HTP Motorsport Mercedes AMG SLS GT3, marked his best Blancpain Endurance Series finish of the season.

Newmarket News
31
9 771477 331010

Quick Martin hits top Gear

MARTIN Gear set a personal best and also broke the course record at the Thetford 5km Park Run.

Newmarket Joggers competitor Gear crossed the line in 17min 36sec to take victory in the field of 70.

Clive Purbrook was the only Newmarket Jogger to run in the Harlow 10 mile race. The popular and competitive race saw 249 finishers, with Purbrook 77th overall in a time of 1:16.10.

The Joggers are hosting and organising this year's Wandlebury five-mile and two-and-a-half-mile races this Saturday, with all net proceeds to East Anglia Children's Hospices (EACH).